

**Version 11 Download and Installation Procedures**

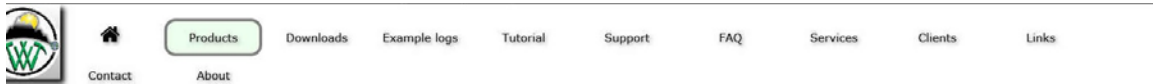

- 1.) Go to our downloads page [www.powerlogger.com/downloads.asp](http://www.powerlogger.com/downloads.asp). and scroll down to the bottom. In the Older Version of Power\*Suite Section **Click** on the **2015/ V12 / V11**. This will jump you to our Older Versions download Page.



Older Versions			
Past Versions of Power*Suite			
Full Installation	2015	V12	V11
Install Procedures	2015	V12	V11
Current Update Patch	2015	V12	V11
Update Documentation	2015	V12	V11
Update Installation Documentation	2015	V12	V11
ASCII Lithology Export	2015	V12	V11
ASCII to LAS Builder	2015	V12	V11
Auto Import Module	2015	V12	V11
Crystal Reports	2015	V12	V11
Data Transfer Module	2015	V12	V11
Metric Database	2015	V12	V11
Imperial Database	2015	V12	V11

- 2.) **Click** on the Full Installation **V11** selection. This will activate the download file **PSV11Setup.exe**.



- 3.) **Click** on the **Save** button and the file will be downloaded to your downloads folder.
- 4.) Depending on your computer settings you may be asked to allow the application to Run. If you allow this down load to run this will activate the ZipGenius Self Extractor shown below.

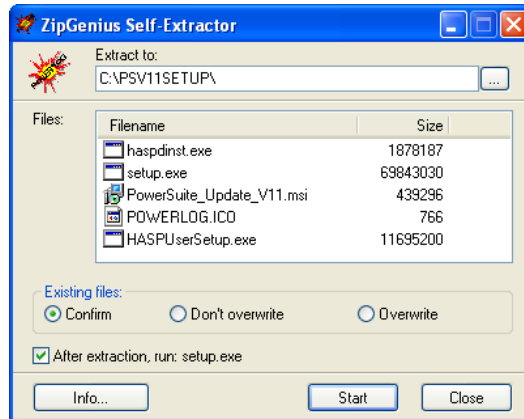

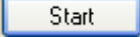

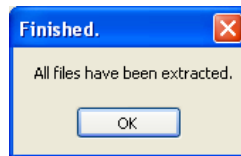
- 5.) Make sure the  After extraction, run: setup.exe is activate. Then **Click** on the  **button**. Then if the files exists Overwrite the existing files and then the windows installer should take over. This will activate a message when completed that all the files have been extracted to a folder in the C drive called C:\PSV11SETUP\.

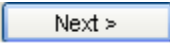

## Power\*Suite Installation Procedure

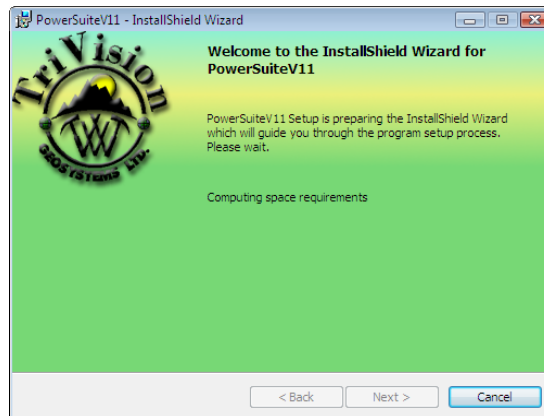
- 6.) This will activate the Install Shield setup followed by the Windows Install window and the **Power\*Suite Welcome Message Window**. **Click** on the  **button**.

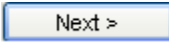

- 7.) This will activate the License Agreement window. Click on the  beside I accept the terms in the license agreement. Then click on the  button.

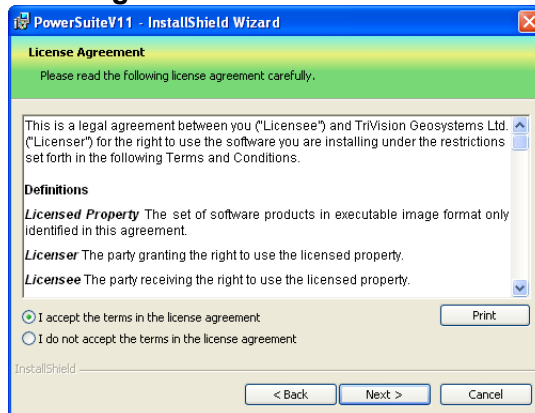

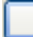
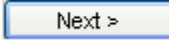
- 8.) This will activate the Customer Information window with User Name and Organization fields. In the Install this application for portion of the window Click on the  beside Anyone who uses this computer. Then click on the  button.

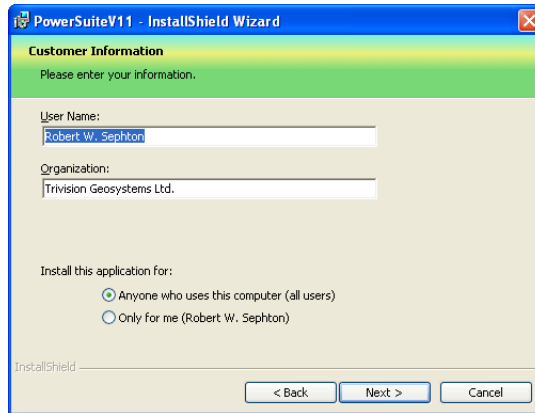

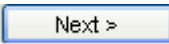
- 9.) This will activate the Destination Folder window with C:\POWERSUITE\_V11 as the default location. Click on the  button.

The User has the ability to change the destination folder if required by clicking on the  button. This is not recommended.

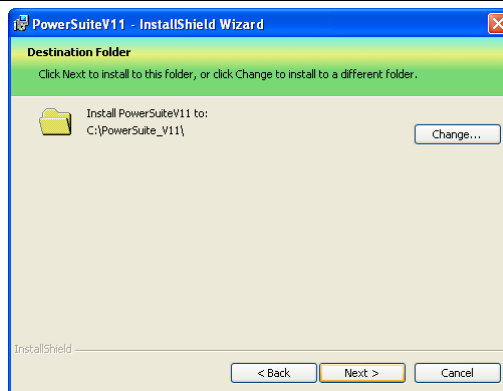

10.) This will activate the **Database Folder Location** window with **C:\POWERSUITE\_V11\Database** as the default location. **Click** on the

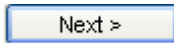

**button.**

The user has the ability to change the database destination folder by clicking on the  **button.** This is recommended if you are working with a LAN system where the Network directory is being backed up on a regular basis. If not the default destination folder is recommended.

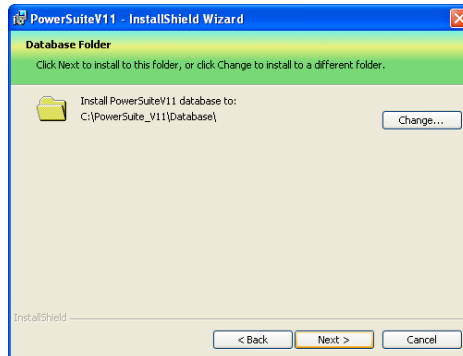

11.) This will activate the Setup for Hasp Window. If you have a Hasp USB or parallel port key and it has been activated for Power\*Suite Version 11 **Click** on the

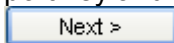

**button.**



12.) This will activate the Ready to Install window. **Click** on the

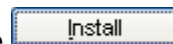

**button.**

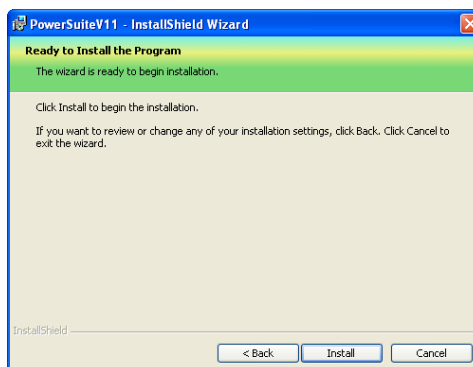

- 13.) Next the user will see the Installing **Power\*Suite window** copying files, writing to the registry, creating desktop icons, creating start menu folder, ODBC components etc. An example of this window can be seen below.

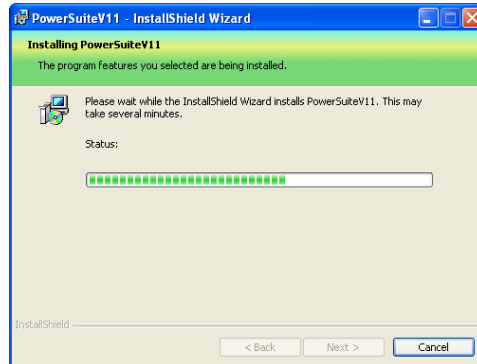

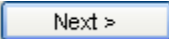
- 14.) This will activate the Sentinel HASP Run time Setup Welcome window. **Click** on the  **button.**

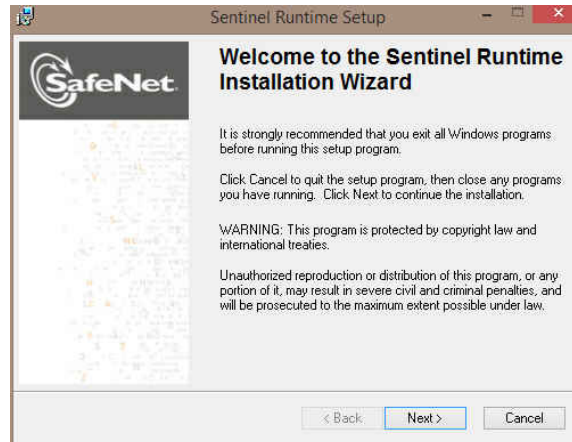

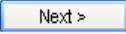
- 15.) This will activate the End User License Agreement for the Hasp Driver. **Click** on the radio button  beside **I accept the license agreement**. Then **click** on the  **button.**

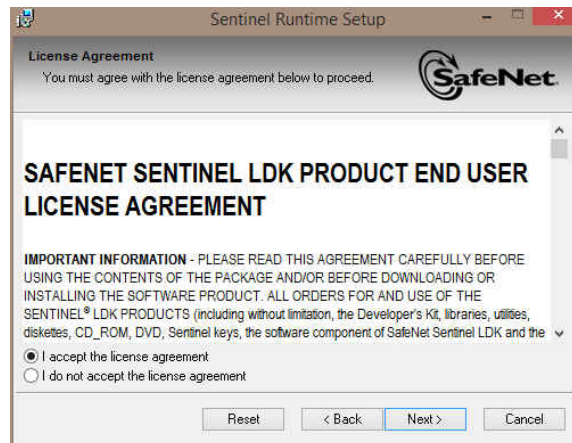

16.) This will initiate the Ready to install window. Click on the  button.

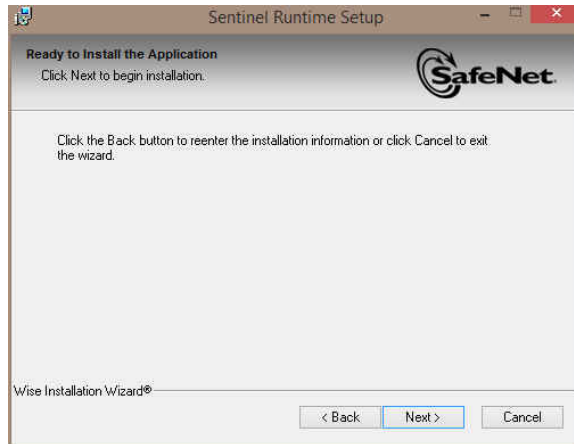

17.) This will initiate the install windows for the HASP device drivers.

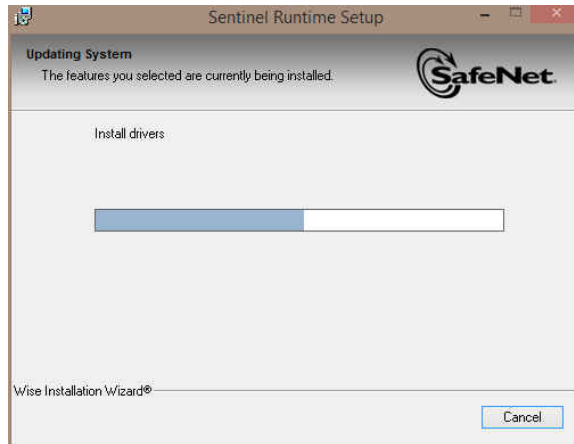

18.) When the installation is complete the program will activate the Successfully Installed window. Click on the  button

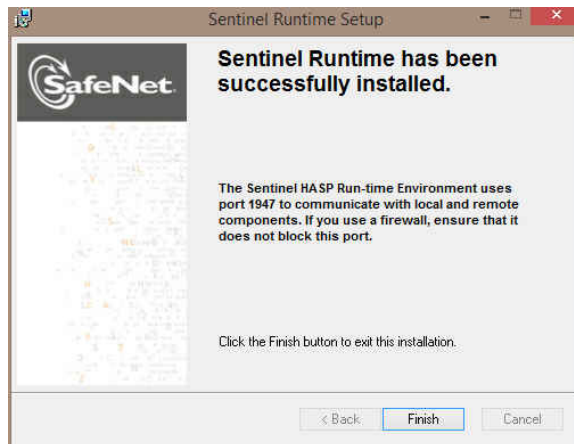

19.) This will activate the **Power\*Suite Update Welcome Message** Window. Click on the **Next >** button.

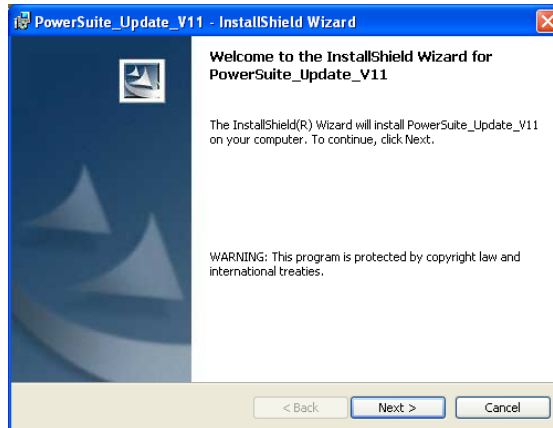

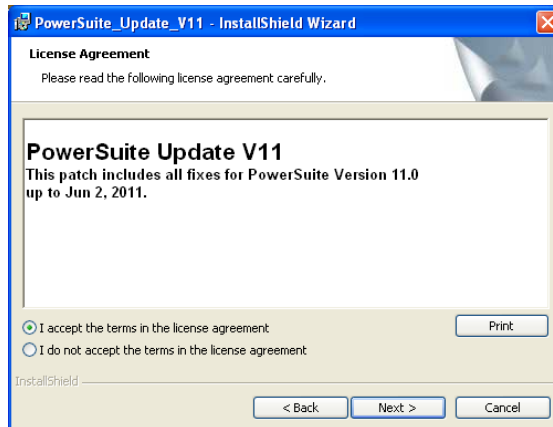

19.) This will activate the **License Agreement** window. Click on the  beside **I accept the terms in the license agreement**. Then click on the **Next >** button.



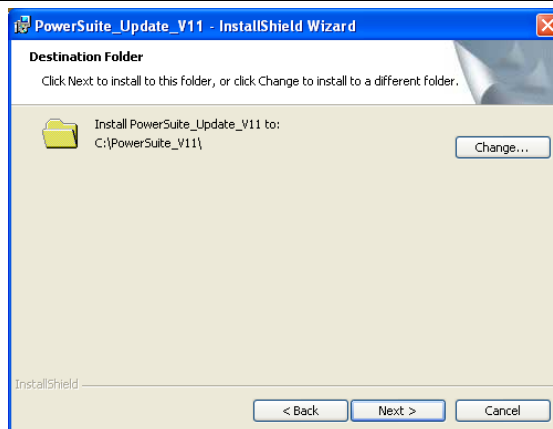

20.) This will activate the **Destination Folder** window with **C:\POWERSUITE\_V11** as the default location. Click on the **Next >** button.

The User has the ability to change the destination folder if required by clicking on the **Change...** button. This all depends on where the original Power\*Suite was installed.

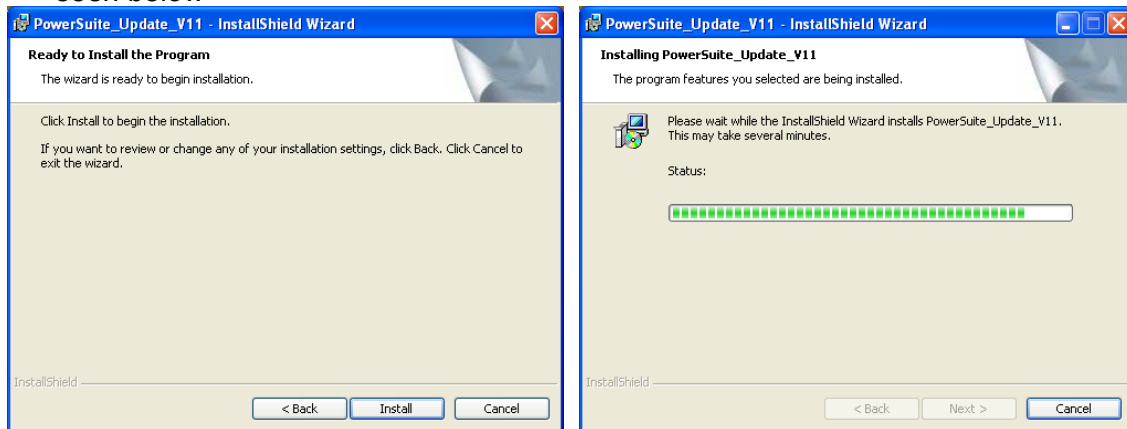

21.) This will activate the **Ready to Install the Program** window. Click on the  **button**. Next the user will see the **Installing Power\*Suite Update window** copying files, removing backup files etc. An example of this window can be seen below



22.) Once the Update Installation is complete the **Install Wizard Completed** window shown below will be activated. Click on the  **button** twice for the Update and the Main install.

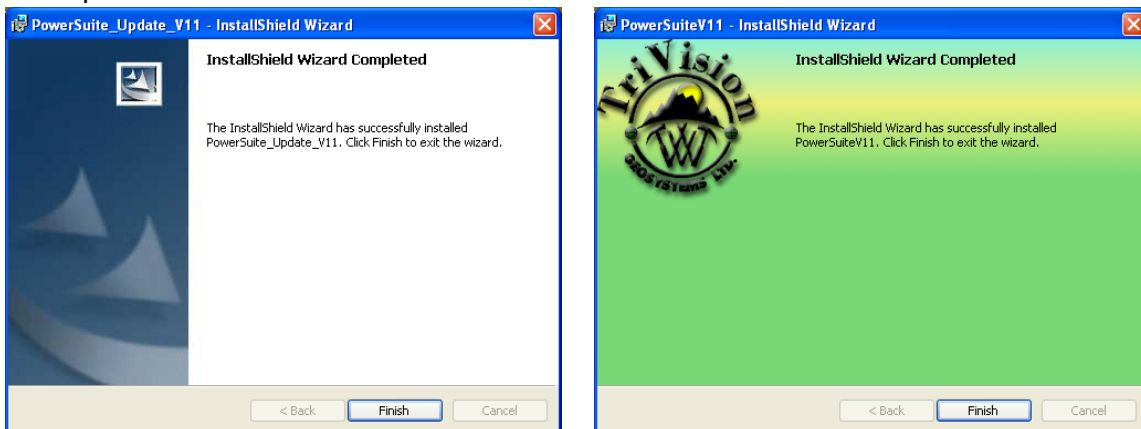

You will now have successfully installed the Power\*Suite Update, Hasp Device Driver and the main Power\*Suite Version 11 application.