

## Crystal Reports Installation Procedure

Crystal Reports needs to be installed in order to print Morning and Well End Reports.

**Note:** If you have Crystal Reports already installed from Version 6.0 / 7.0 / 7.1 / 8 / 9 / or 10 you will not have to reinstall.

1. Go to our websites download page <http://www.powerlogger.com/downloads.htm> and download the file **Crystal Reports**–form the Executables portion of the page..

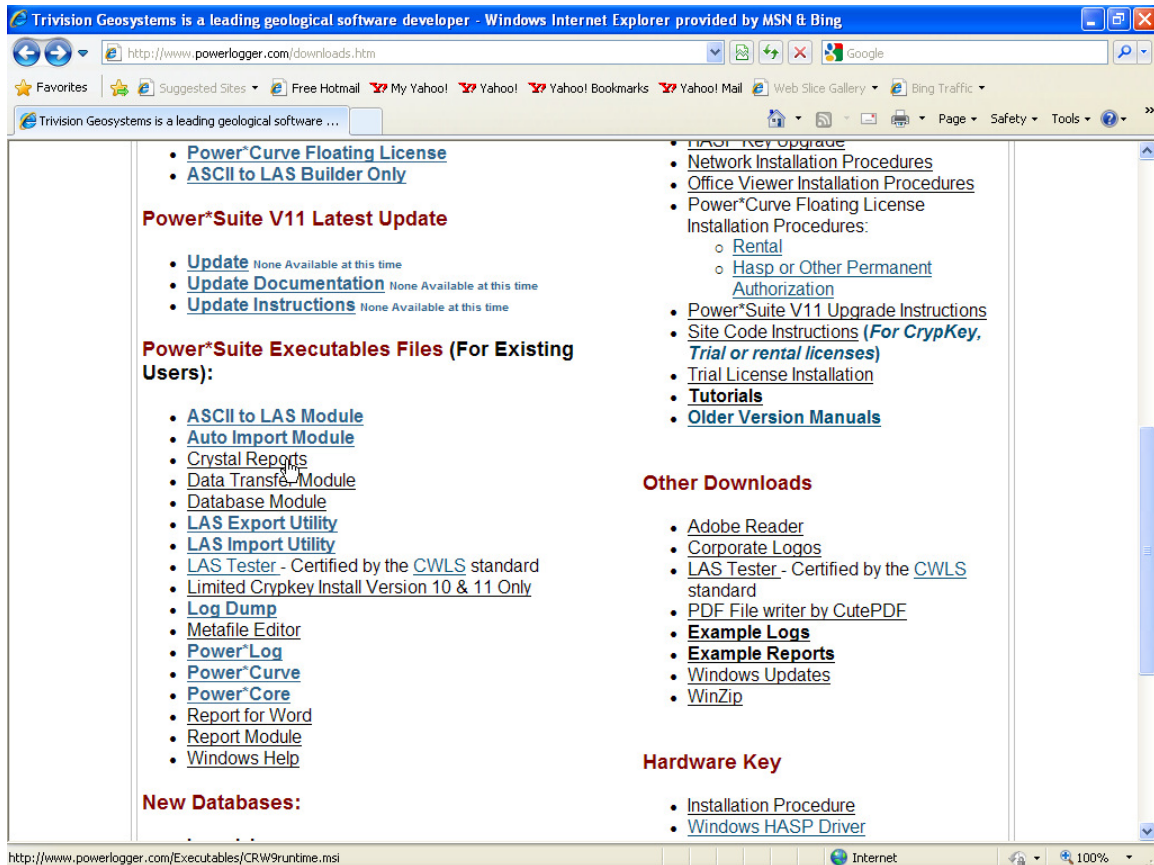

2. This will activate a File Download - Security Warning window as shown below. Click on the

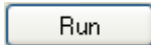

button. The file will proceed to download and then

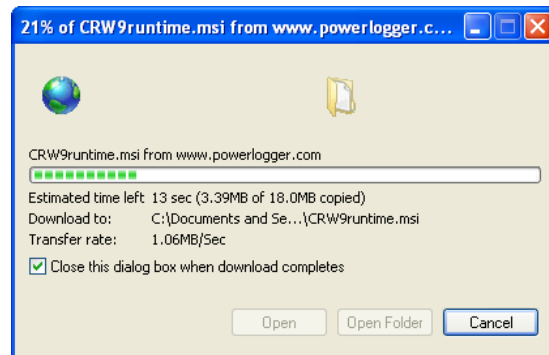
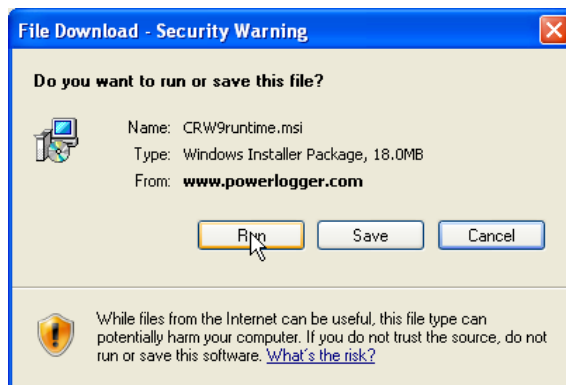

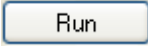
3. This will activate another Internet Explorer - Security Warning. Click on the  button to run the **CRW9runtime.msi** file.

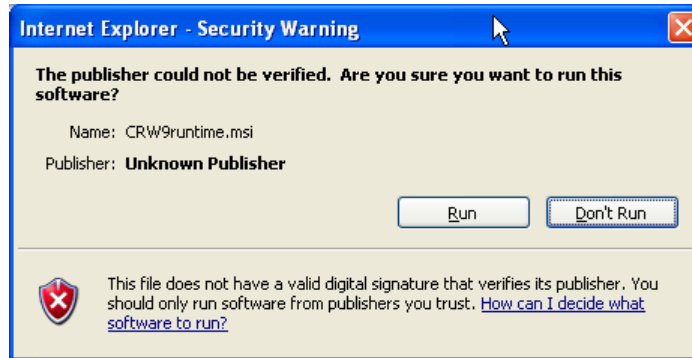

4. This will activate the Welcome Window.



5. Click on the  button. This will activate the License Agreement window.

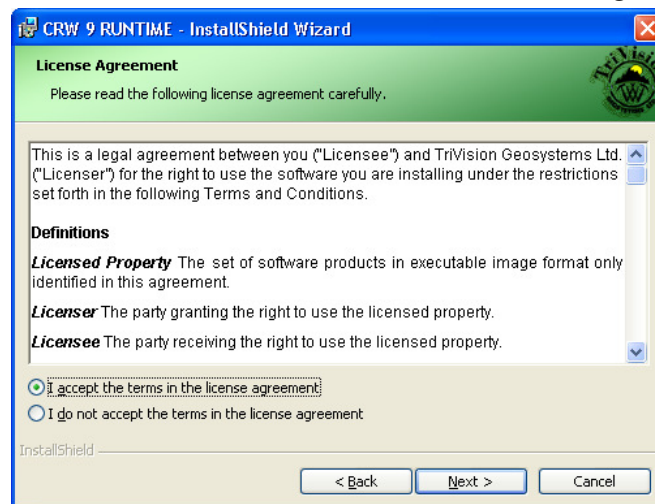

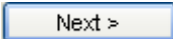
6. Click on the  beside **I accept the terms in the license agreement**. Then click on the  button. This will activate the **Destination Folder** window with **C:\PowerSuite\_V11\** as the default location.

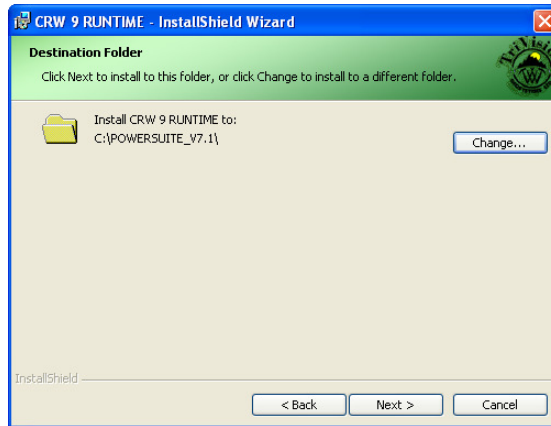

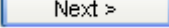
7. Click on the  button, and the **Ready to Install the Program** window will be shown.

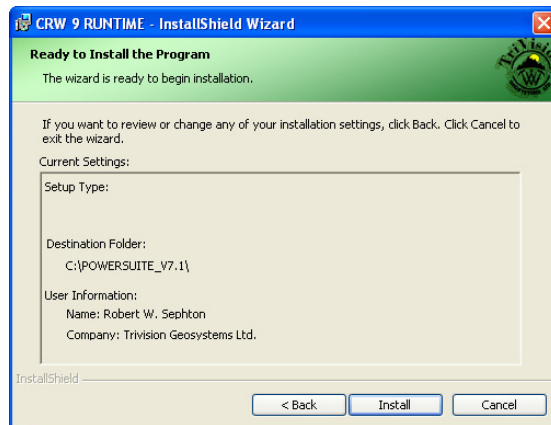

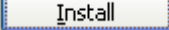
8. Click on the  button, and the **Installing CRW9runtime** window will be shown.

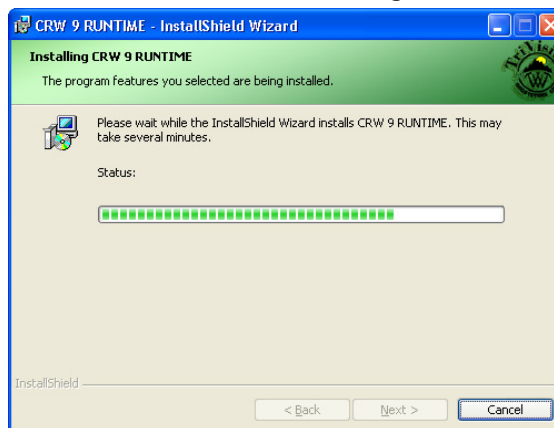

9. After the installation is complete, the **Install Shield Wizard Completed** window will be shown. Click on the  button.

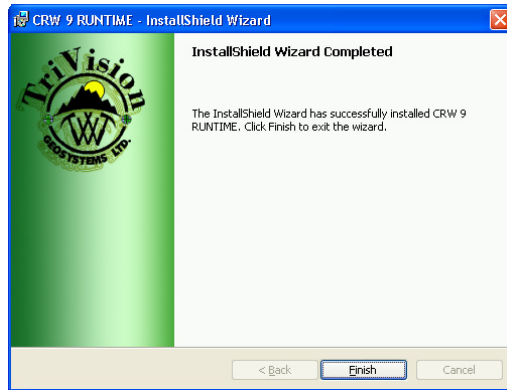

You will now have successfully installed Crystal Reports.