

Version 11 Download and Installation Procedures



DOWNLOADS

To download the newest version of Power*Log, Power*Curve and Power*Core, simply click on the selection below. Once the download is complete, simply follow the installation instructions. You will be given a seven (7) day trial period.

For more information see our [Free Trial Page](#)

Power*Suite V11 - Jun/11 Release

- [Office Viewer](#)
- [Full Power*Suite Installation & 7 Day Demo](#)
- [Power*Core Demo](#)
- [Power*Curve Floating License](#)

Power*Suite V11 Latest Update

- [Update](#)
- [Update Documentation](#)
- [Update Instructions](#)

Power*Suite Executables Files (For Existing Users):

- 1.) **Click on the Full Power*Suite Installation & 7 Day Demo** from our downloads page www.powerlogger.com/downloads.htm. This will activate an Info Page.

Power*Suite/Trivision PowerPoint Overview - [Download](#)

[If you are looking for Drivers click here and visit our Drivers page](#)

Manuals, Tutorials & Installation Procedures

(Requires PDF)



- [Addendum Manual](#)
- [Complete User Manual](#)
- [Demos Installation Procedures](#)
- [HASP Key Upgrade](#)
- [Network Installation Procedures](#)
- [Office Viewer Installation Procedures](#)
- [Power*Curve Floating License Installation Procedures](#)
- [Power*Suite V11 Upgrade Instructions](#)
- [Site Code Instructions \(For CrypKey, Trial or rental licenses\)](#)

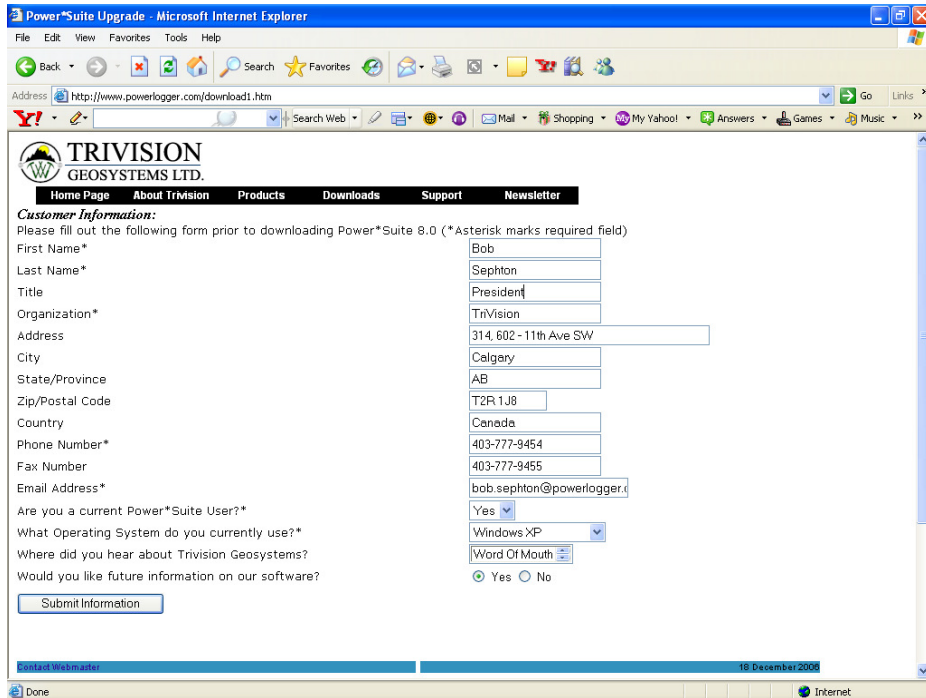

- 2.) Filled in the mandatory fields and click on the  button. This will activate the download file.

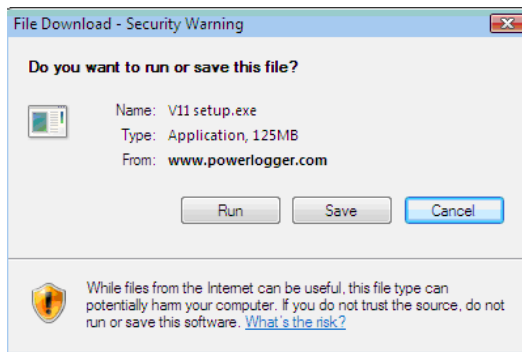

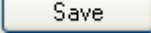
- 3.) Click on the  button the file to a location that you can find. Maybe the desktop.

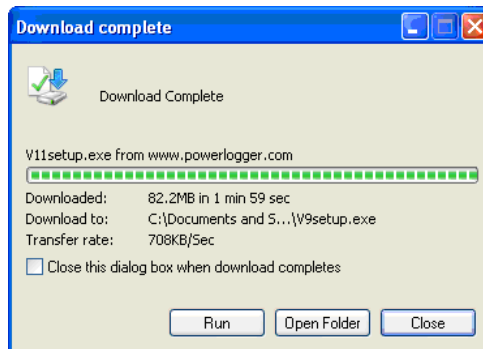

- 4.) This will activate another download window indicating download is complete. Click on the  button or locate the file V11Setup.exe and double click on it. This will activate the self extractor.

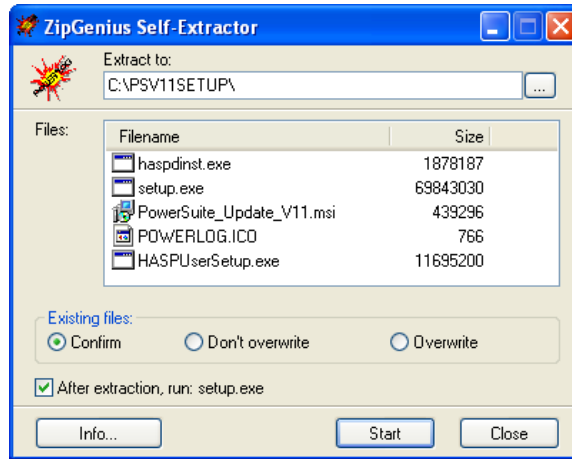

- 5.) Make sure the After extraction, run: setup.exe is activate. Then **Click** on the **Start** button. Then if the files exists Overwrite the existing files and then the windows installer should take over. This will activate a message when completed that all the files have been extracted to a folder in the C drive called C:\PSV10SETUP\.

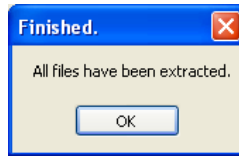



Power*Suite Installation Procedure

- 6.) a.) This will activate the Install Shield setup followed by the Windows Install window and the **Power*Suite Welcome Message** Window. if your computer is running on **XP or an older Operating System** Click on the **Next >** button.

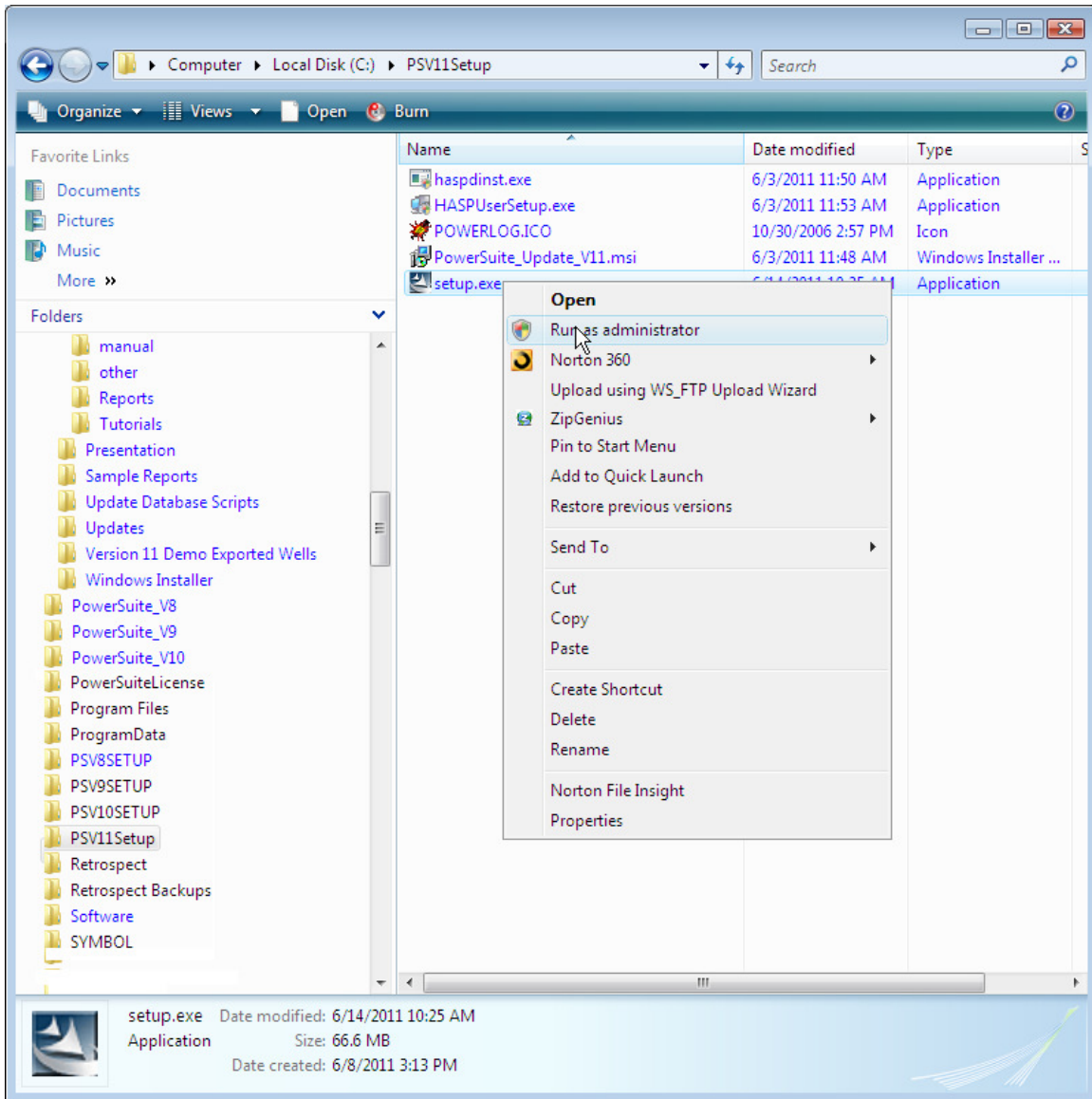

- 6.) b.) If your computer is running on **Microsoft Windows 7 or Microsoft Vista operating systems** click on the **Cancel** button. . **Open up the C Drive** in either my computer or windows explorer and locate the **PSV11Setup** folder and right click on the **Setup.exe** and select **Run as Administrator**. This will again activate the Install Shield setup followed by the Windows Install window and the **Power*Suite Welcome Message** Window shown above. **Click** on the **Next >** button.



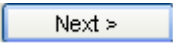

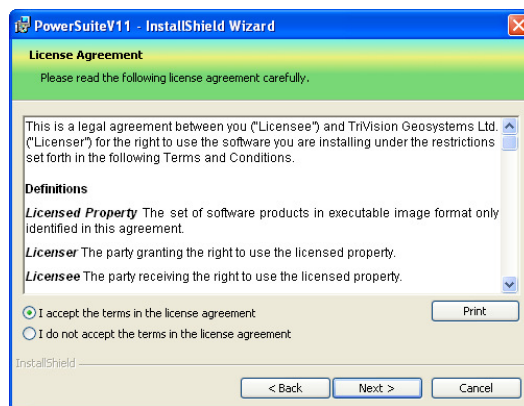
- 7.) This will activate the License Agreement window. Click on the  beside **I accept the terms in the license agreement**. Then click on the  button.

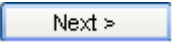

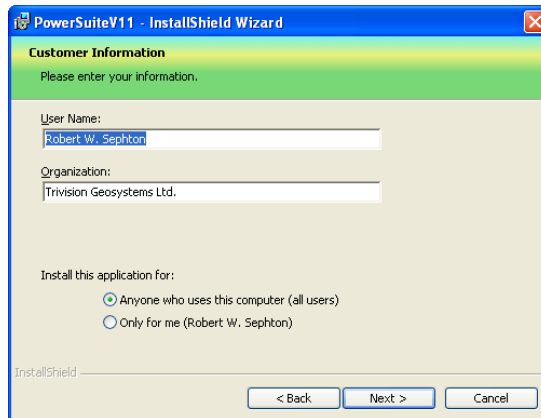
- 8.) This will activate the Customer Information window with User Name and Organization fields. In the Install this application for portion of the window **Click** on the  beside **Anyone who uses this computer**. Then **click** on the  button.

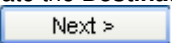

- 9.) This will activate the **Destination Folder** window with **C:\POWERSUITE_V11** as the default location. **Click** on the  button.

The User has the ability to change the destination folder if required by clicking on the  button. This is not recommended.

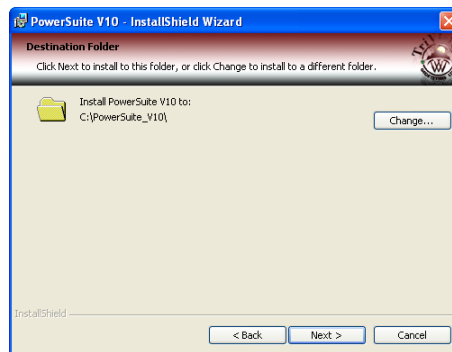

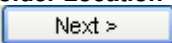
- 10.) This will activate the **Database Folder Location** window with **C:\POWERSUITE_V11\Database** as the default location. **Click** on the  button.

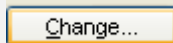
The user has the ability to change the database destination folder by clicking on the  button. This is recommended if you are working with a LAN system where the Network directory is being backed up on a regular basis. If not the default destination folder is recommended.

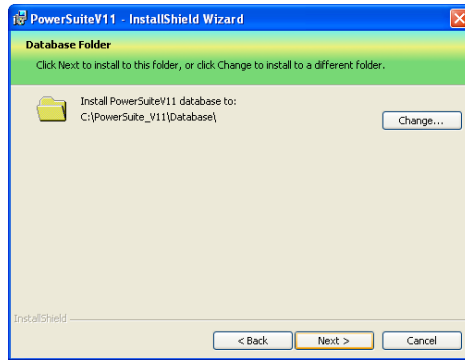

- 11.) This will activate the Setup for Hasp Window. If you have a Hasp USB or parallel port key and it has been activated for Power*Suite Version 11 **Click** on the **Next >** button. If you do not have a hasp key and you are evaluating then **Uncheck** the Yes, I want to use a HASP key and then **Click** on the **Next >** button



- 12.) This will activate the Ready to Install window. **Click** on the **Install** button.

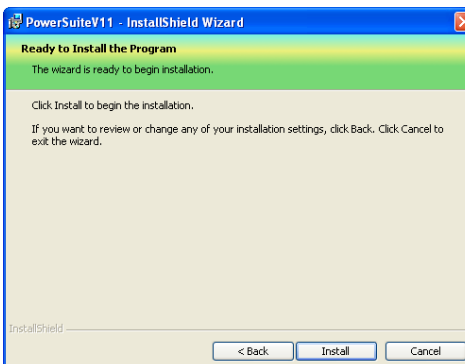

- 13.) Next the user will see the Installing **Power*Suite window** copying files, writing to the registry, creating desktop icons, creating start menu folder, ODBC components etc. An example of this window can be seen below.

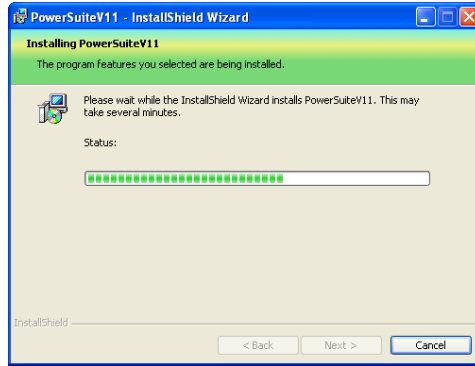

14.) This will activate the Sentinel HASP Run time Setup Welcome window. **Click on the  button.**

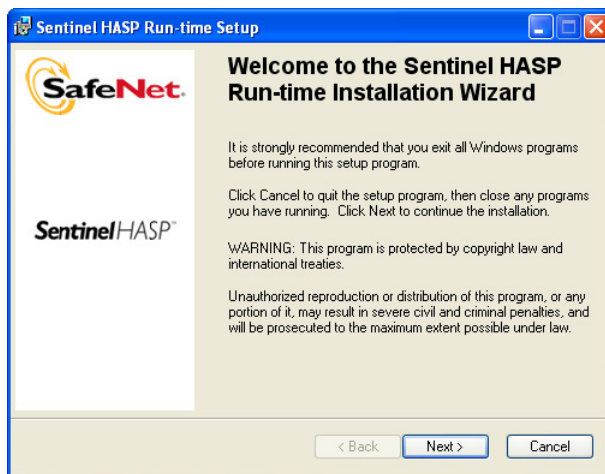

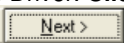
15.) This will activate the End User License Agreement for the Hasp Driver. **Click on the radio button  beside I accept the license agreement and then Click on the  button**



16.) This will activate the Ready to Install window. Click on the  button.

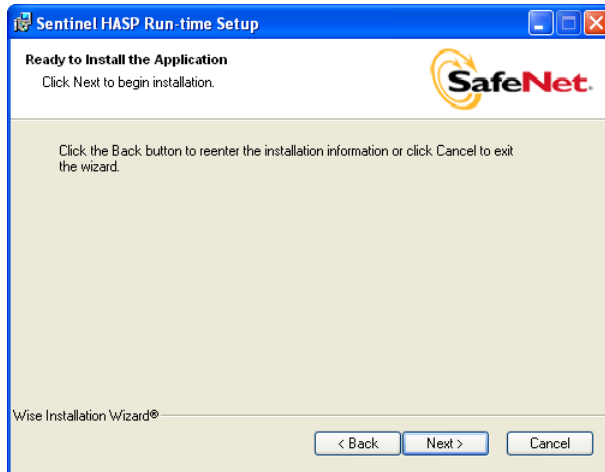

17.) This will initiate the install windows for the HASP device drivers.

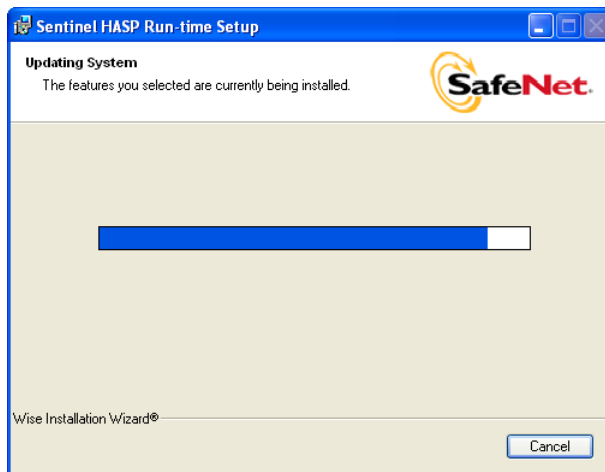

18.) When the installation is complete the program will activate the Finished window. Click on the

 button

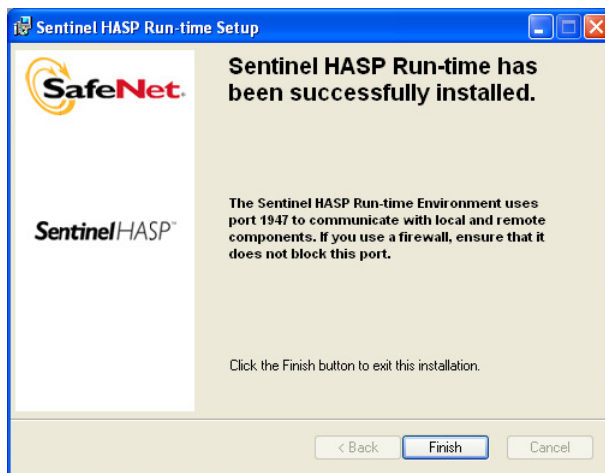

19.) This will activate the **Power*Suite Update Welcome Message Window**. Click on the **button**.

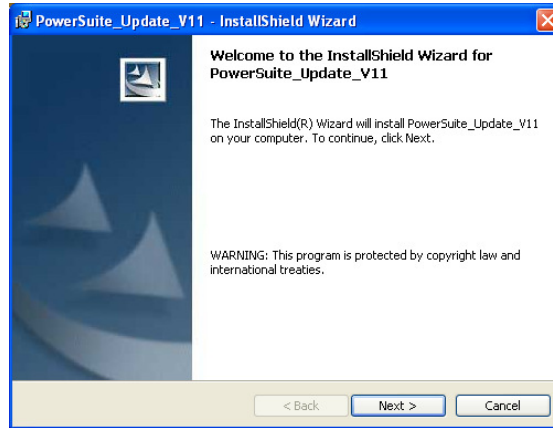
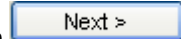

20.) This will activate the **License Agreement** window. Click on the **button**.

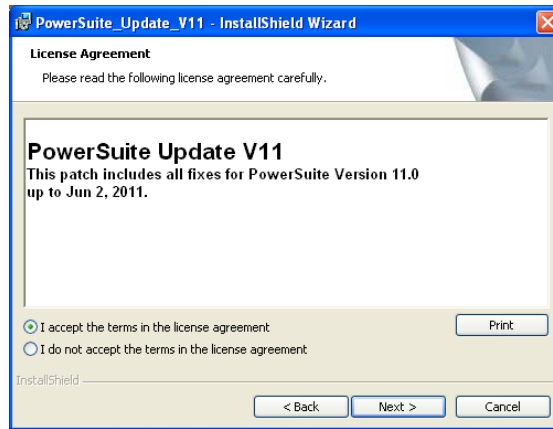
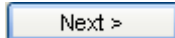

21.) This will activate the **Destination Folder** window with **C:\POWERSUITE_V11** as the default location. Click on the **button**.

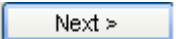

The User has the ability to change the destination folder if required by clicking on the  button. This all depends on where the original Power*Suite was installed.

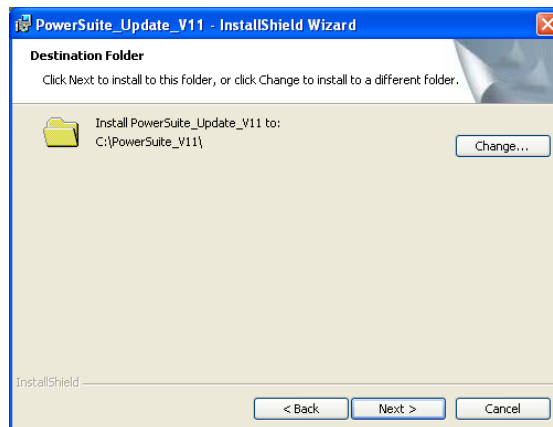

22.) This will activate the **Ready to Install the Program** window. Click on the **Install** button. Next the user will see the **Installing Power*Suite Update window** copying files, removing backup files etc. An example of this window can be seen below

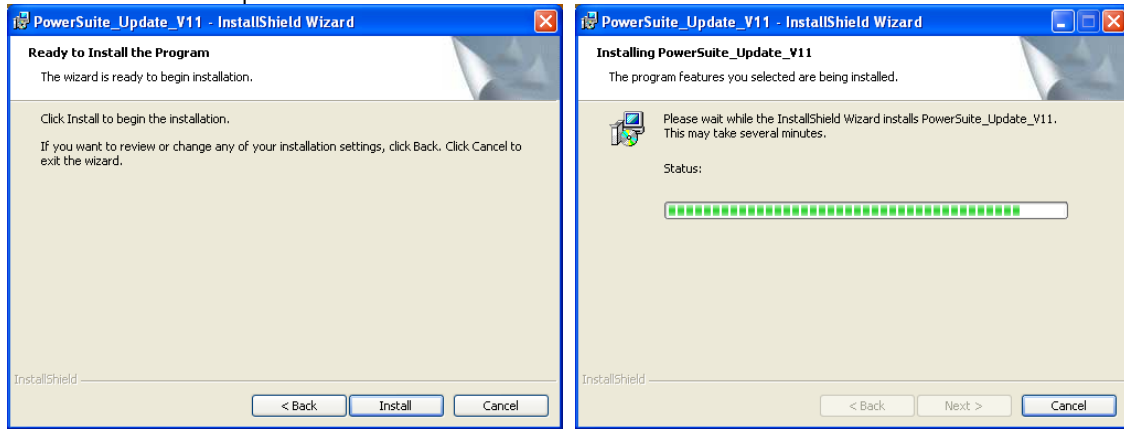

23.) Once the Update Installation is complete the **Install Wizard Completed** window shown below will be activated. Click on the **Finish** buttons twice for the Update and the Main install..

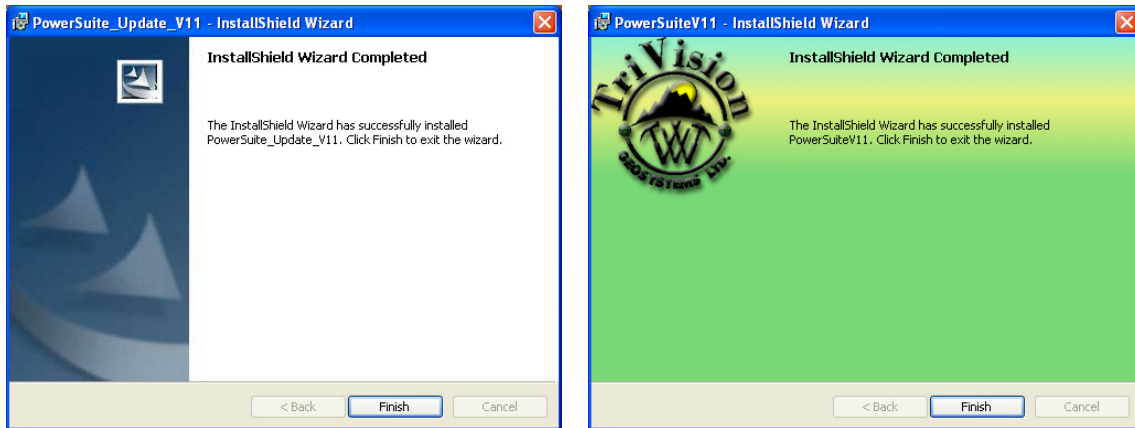

You will now have successfully installed the Power*Suite Update.

Trial License Activation



- 1.) **Double click** on the **Power*Log / Curve or Core Desktop Icons** **PowerLog V11** or click on the **start** button on the taskbar and Click on **PowerSuite_V11** and then select the **Power*Log / Curve or Core** **Power Log** Selections.

- 2.) This will activate a CP Auth Error message. **Click** on the **OK** button.

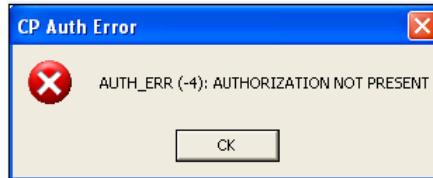

- 3.) This will activate a CP Message shown below. Note the phone number for later use. The trial license activated will be for 7 days. If you need further time to evaluate, you will have to call the phone number for more time. **Click** on the **OK** button.

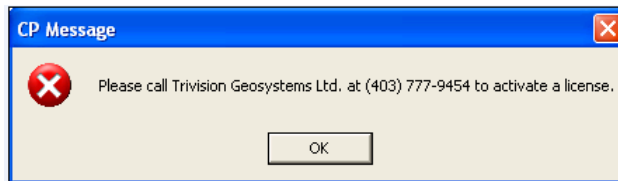

- 4.) This will activate a System Message. **Click** on the **Yes** button.

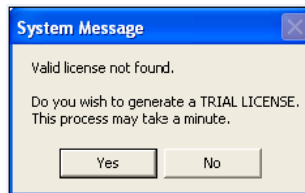

- 5.) This will activate a CP Message shown below. **Click** on the **OK** button.

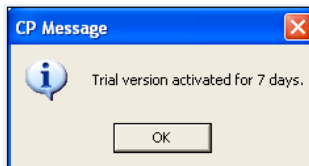

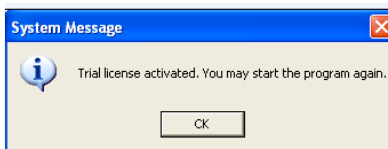

- 6.) This will activate a final System Message. **Click** on the **OK** button. Repeat Step 1 to activate the program.



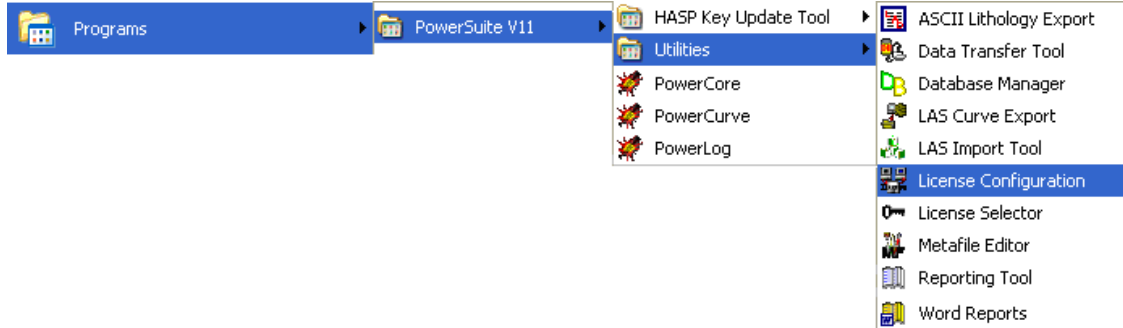

Crypkey Power*Suite License Authorization

The user may need further evaluation time or they may need temporary license activation because of a malfunction HASP hardware key. To do this, proceed with the following steps.

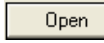
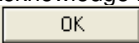

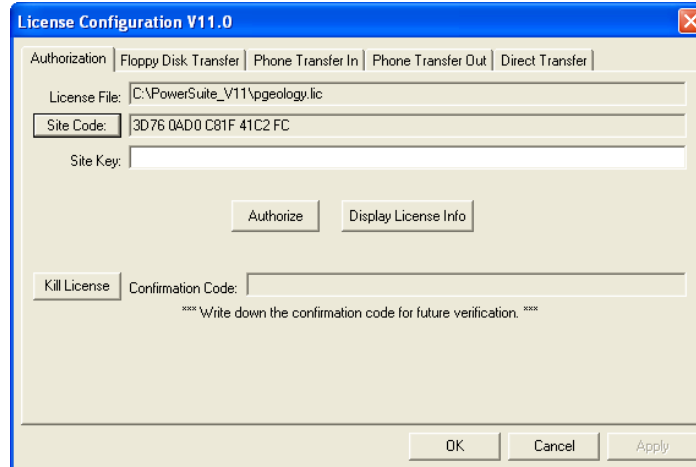
- 1.) Click on the  **start** button on the toolbar and click on All Programs and **select** POWER*SUITE_V11. Then, **select Utilities** and **click** on the  **License Configuration** selection. This will activate the Select License file window.
- 2.) Click on the **pgeology.lic** file name in the PowerSuite_V11 folder and then **click** on the  **Open** button in the **Select License File** window to proceed.
- 3.) Acknowledge both the subsequent error message and the contact message by **clicking** on the  **OK** buttons. This will now activate the **License Configuration V11** window which will default to the Authorization Tab.

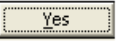
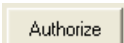

- 4.) Click on the  **Site Code:** button within the window.
- 5.) This will activate a System message stating "Site Code generation may take a few minutes. Do you wish to continue?" Click on the  **Yes** button.
- 6.) The *Site Code* will be generated and can then be displayed in the *Site Code* field. This number can be written down, copied and pasted and sent to Trivision via phone at (403) 777-9454, or email at support@powerlogger.com.
- 7.) Trivision will generate a *Site Key*. This number will have coded within it the number of days the program will be activated for and which modules you wish to purchase or evaluate. Type the site key number within the *Site Key* Field.
- 8.) Click on the  **Authorize** button. If successful you will get a message indicating so.