

Install Crystal Reports Installation Procedure

Crystal Reports needs to be installed in order to print Morning and Well End Reports.

Note: If you have Crystal Reports already installed from Version 6.0 / 7.0 / 7.1 / 8.0 / 9.0 you will not have to reinstall.

- 1.) Insert Power*Suite CD V10 into the CD Rom Drive of your Computer.

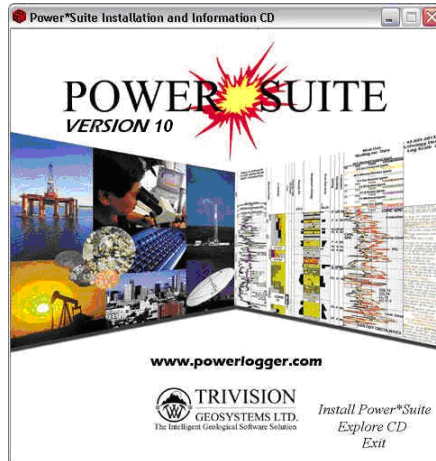

- 2.) If the Autorun works the CD ROM should be activated automatically and you will see the Window above. **Select Install Power*Suite. If the CD does not Autorun move ahead to Step 4.**



- 1.) **Click on Install Crystal Reports Only.** This will activate the Welcome Window. **Move ahead to Step 5.**
- 2.) **Click on the  button on your task bar and then click on the Run selection.** This will activate the Run window.

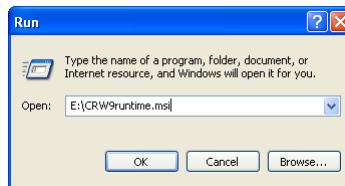

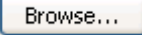
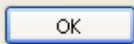
- 3.) **Click on the  button and select the CRW9runtime.msi from the CDrom drive.** **Click on the  button in the Run window.** This will activate the Welcome Window.

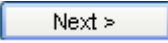

6.) Click on the  button. This will activate the **License Agreement** window.

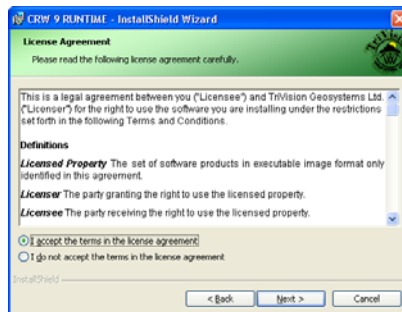

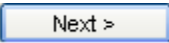
7.) Click on the  beside **I accept the terms in the license agreement**. Then click on the  button. This will activate the **Destination Folder** window with **C:\PowerSuite_V10** as the default location.

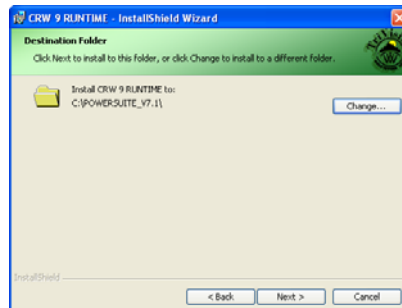

8.) Click on the  button, and the **Ready to Install the Program** window will be shown.

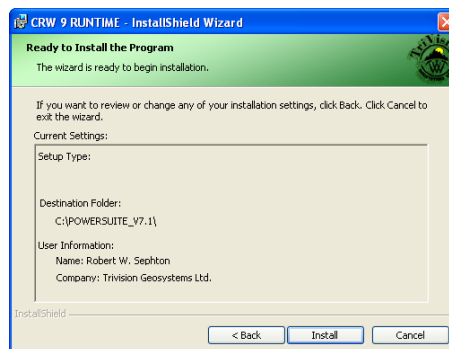

9.) Click on the  button, and the **Installing CRW9runtime** window will be shown.

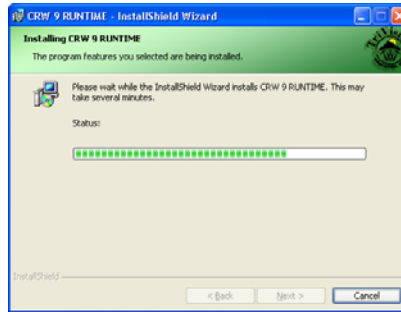

10.) After the installation is complete, the **Install Shield Wizard Completed** window will be shown. Click on the  button.



You will now have successfully installed Crystal Reports.