

Version 10 Download Procedures

home products downloads example logs support contact links

TRIVISION
GEOSYSTEMS LTD.
The Intelligent Geological Software Solution

Intelligent Software Solutions

DOWNLOADS

To download the newest version of Power*Log, Power*Curve and Power*Core, simply click on the selection below. Once the download is complete, simply follow the installation instructions. You will be given a seven (7) day trial period.

For more information see our [Free Trial Page](#)

Power*Suite V10 - 09 Nov 09 Release

- 7 Day Demo - [Download](#)
- Power*Core Demo - [Download](#)

Power*Suite/Trivision PowerPoint Overview - [Download](#)

If you are looking for Drivers click here and visit our [Drivers page](#)

Installation Procedures ([Requires PDF](#))

- [Addendum Manual](#)
- [Complete User Manual](#)

1.) Click on the **Download** beside the **7 Day Demo** from our downloads page www.powerlogger.com/downloads.htm. This will activate an Info Page.

Power*Suite Upgrade - Microsoft Internet Explorer

Address: <http://www.powerlogger.com/download1.htm>

TRIVISION
GEOSYSTEMS LTD.

Home Page About Trivision Products Downloads Support Newsletter

Customer Information:
Please fill out the following form prior to downloading Power*Suite 8.0 (*Asterisk marks required field)

First Name*	Bob
Last Name*	Sephton
Title	President
Organization*	Trivision
Address	314, 602 - 11th Ave SW
City	Calgary
State/Province	AB
Zip/Postal Code	T2R 1J8
Country	Canada
Phone Number*	403-777-9454
Fax Number	403-777-9455
Email Address*	bob.sephton@powerlogger.com
Are you a current Power*Suite User?*	Yes
What Operating System do you currently use?*	Windows XP
Where did you hear about Trivision Geosystems?	Word Of Mouth
Would you like future information on our software?	<input checked="" type="radio"/> Yes <input type="radio"/> No

Contact Webmaster 18 December 2008

2.) Filled in the mandatory fields and click on the button. This will activate the download file.

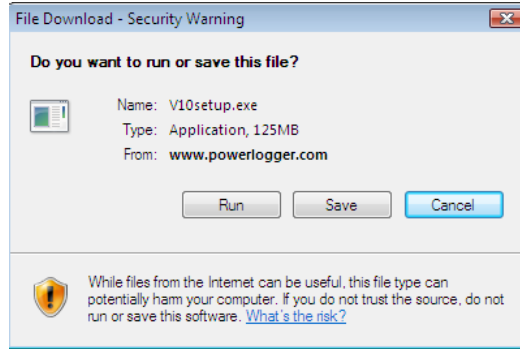

- 3.) Click on the  button to save the file to a location that you can find. Maybe the desktop.

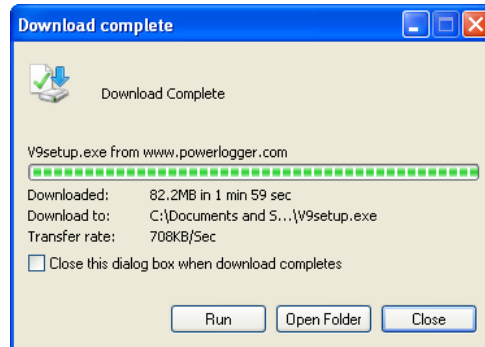

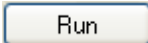
- 4.) This will activate another download window indicating download is complete. **Click** on the  button or locate the file V10Setup.exe and double click on it. This will activate the self extractor.

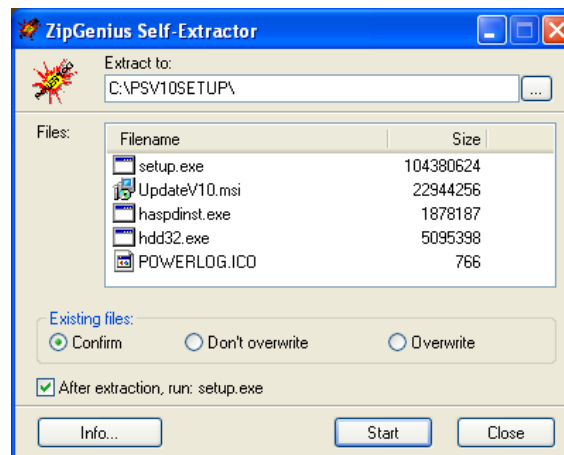

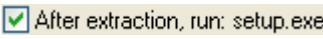
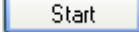

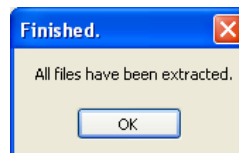
- 5.) Make sure the  is activate. Then **Click** on the  button. Then if the files exists Overwrite the existing files and then the windows installer should take over. This will activate a message when completed that all the files have been extracted to a folder in the C drive called C:\PSV10SETUP\.



Version 10 Installation Procedures

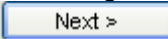

6.) a.) This will activate the Install Shield setup followed by the Windows Install window and the **Power*Suite Welcome Message Window**. if your computer is running on **XP or an older Operating System** Click on the  button.

6.) b.) If your computer is running on **Microsoft Windows 7 or Microsoft Vista operating systems** click on the  button. **Open up the C Drive** in either my computer or windows explorer and locate the **PSV10Setup** folder and right click on the **Setup.exe** and select **Run as Administrator**.

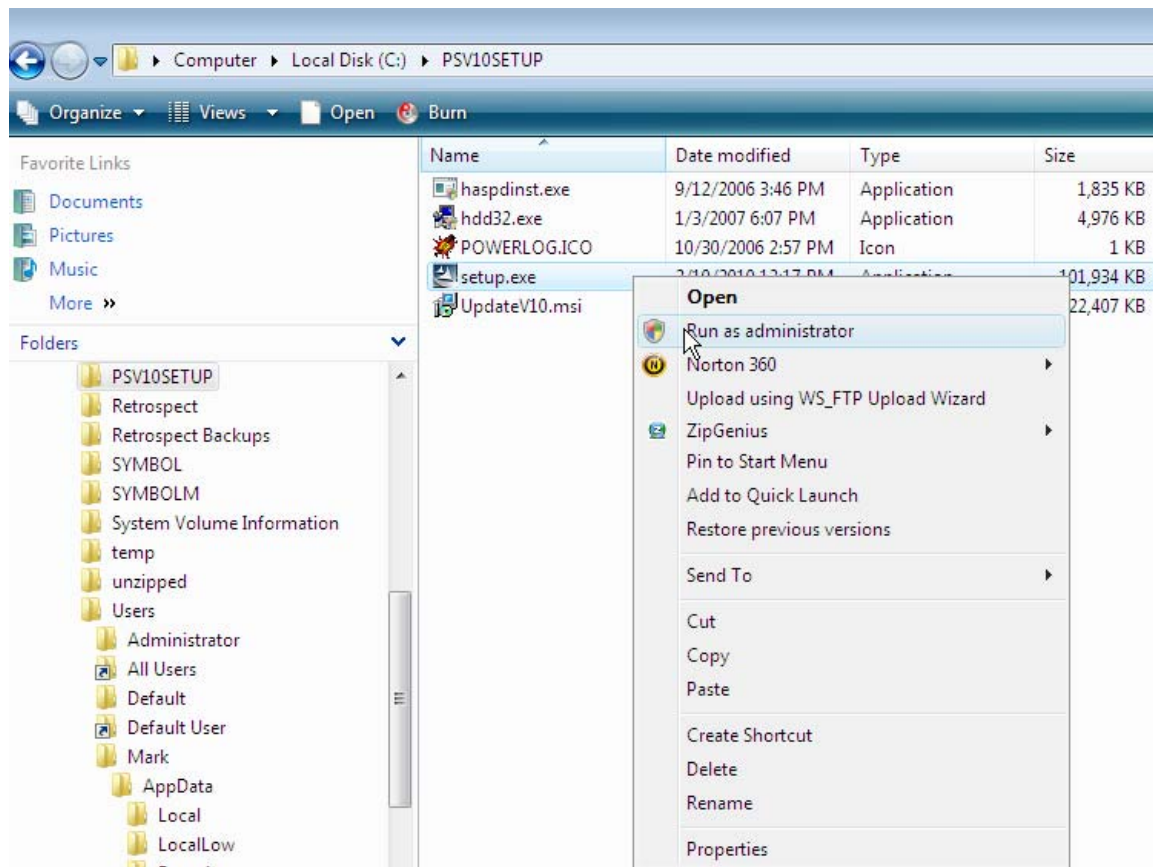

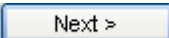
7.) This will again activate the Install Shield setup followed by the Windows Install window and the **Power*Suite Welcome Message Window** shown above. Click on the  button

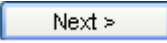
- 8.) This will activate the License Agreement window. Click on the  beside **I accept the terms in the license agreement**. Then click on the  button.

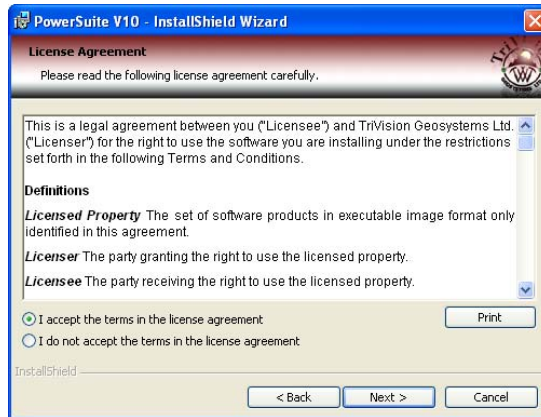

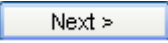
- 9.) This will activate the Customer Information window with User Name and Organization fields. In the Install this application for portion of the window Click on the  beside **Anyone who uses this computer**. Then click on the  button.

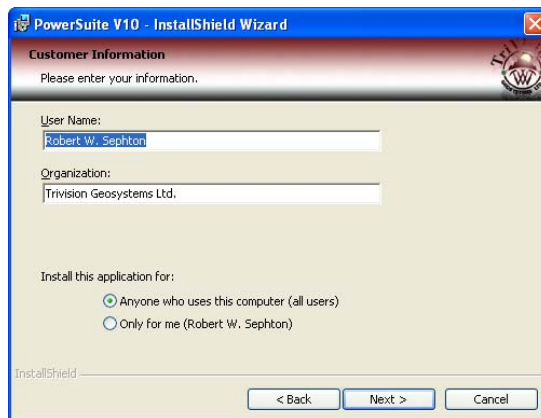

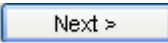
- 10.) This will activate the Destination Folder window with C:\POWERSUITE_V10 as the default location. Click on the  button.

The User has the ability to change the destination folder if required by clicking on the

 button. This is not recommended.

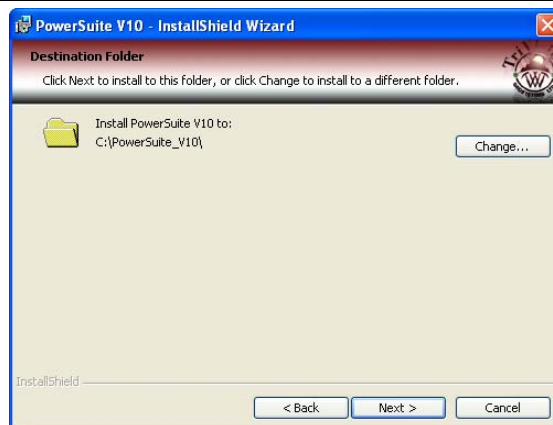

11.) This will activate the **Database Folder Location** window with **C:\POWERSUITE_V10\Database** as the default location. **Click** on the  button.

The user has the ability to change the database destination folder by clicking on the  button. This is recommended if you are working with a LAN system where the Network directory is being backed up on a regular basis. If not the default destination folder is recommended.

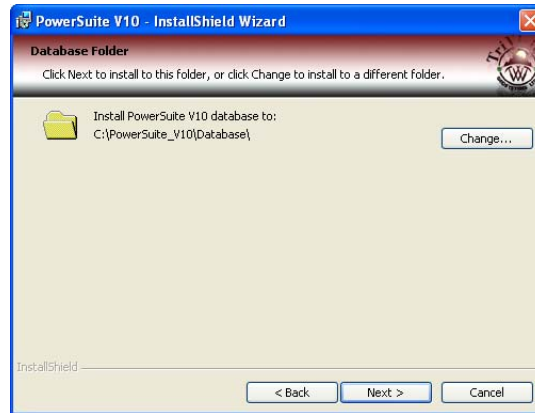

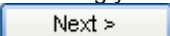
12.) This will activate the Setup for Hasp Window. Because you do not have a hasp key and you are evaluating you must **Uncheck** the **Yes, I want to use a HASP key** and then **Click** on the  button

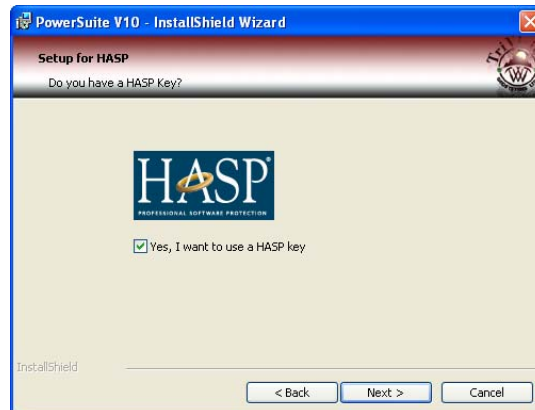

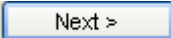
13.) This will activate the Setup Type window with **PowerSuite** as the **default**. **Click** on the  button.

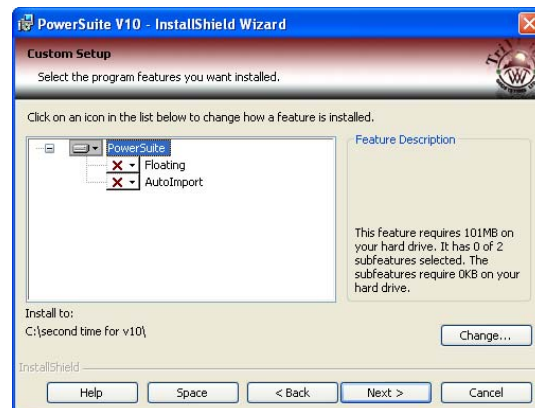

14.) This will activate the Ready to Install window. Click on the  button.

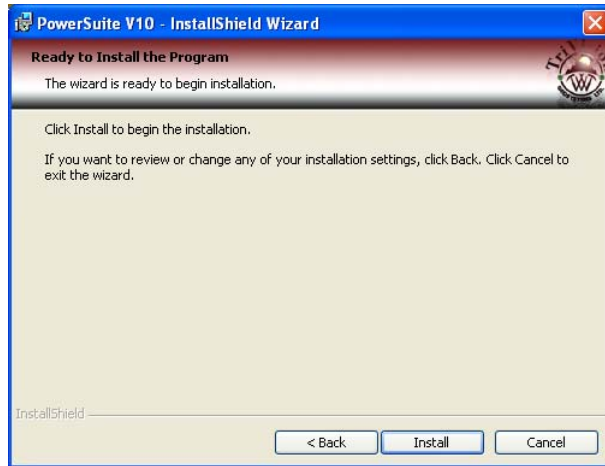

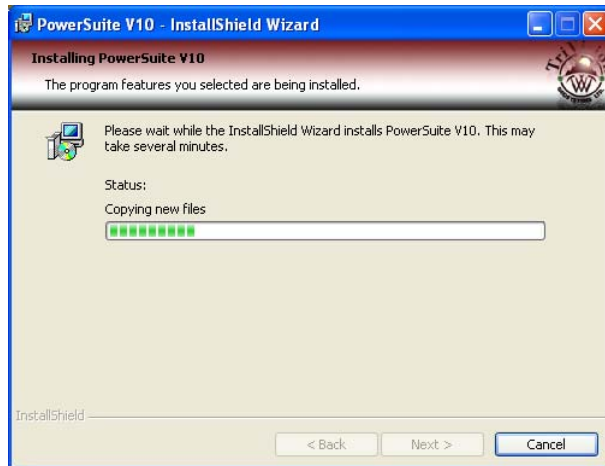

15.) Next the user will see the Installing **Power*Suite window** copying files, writing to the registry, creating desktop icons, creating start menu folder, ODBC components etc. An example of this window can be seen below.

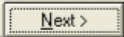

16.) This will activate the Hasp Device Driver Installation Welcome window. Click on the  button.



- 17.) This will activate the End User License Agreement for the Hasp Driver. **Click** on the radio button  beside **I accept the license agreement**. Then **click** on the  button.

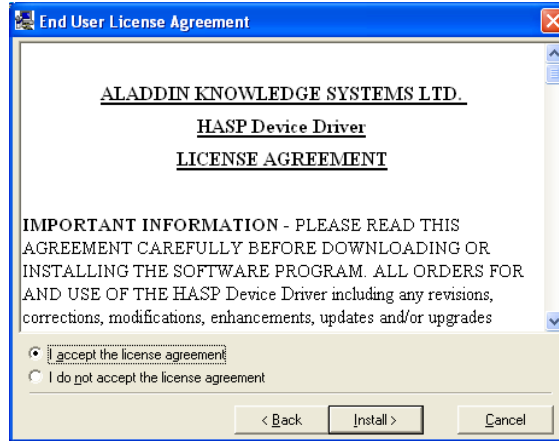

- 18.) This will initiate the install windows for the HASP device drivers.

- 19.) When the installation is complete the program will activate the Finished window. **Click** on the



19.) This will activate the **Power*Suite Update Welcome Message Window**. Click on the **button**.

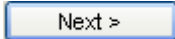

20.) This will activate the **License Agreement** window. Click on the **button**.

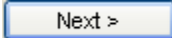

21.) This will activate the **Destination Folder** window with **C:\POWERSUITE_V10** as the default location.

Click on the **button**.

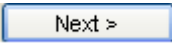

The User has the ability to change the destination folder if required by clicking on the **button**. This all depends on where the original Power*Suite was installed.

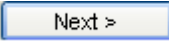

22.) This will activate the Custom Setup window with **PowerSuite** as the **default**. For most installs **Click on the  button.**

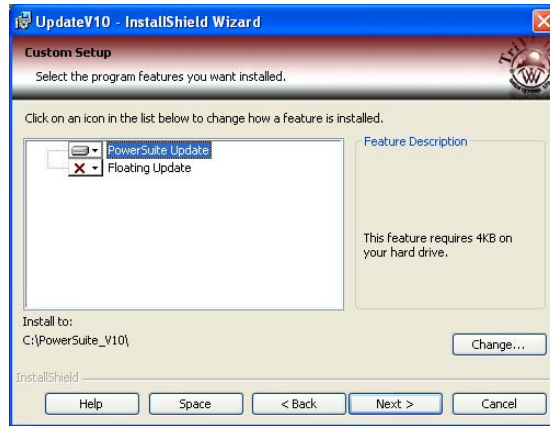

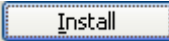
23.) This will activate the **Ready to Install the Program** window. **Click on the  button.** Next the user will see the **Installing Power*Suite Update** window copying files, removing backup files etc. An example of this window can be seen below

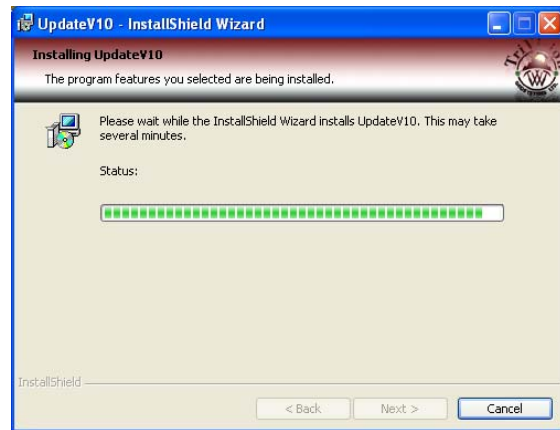
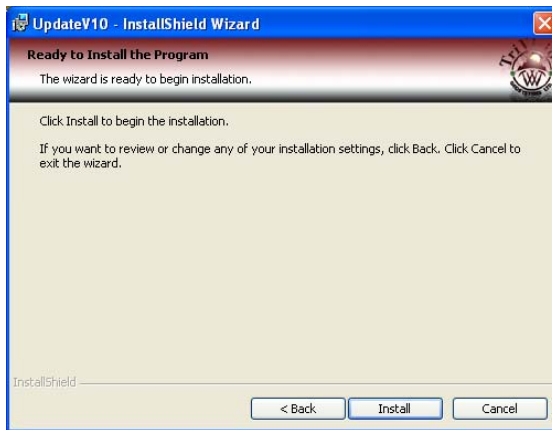



24.) Once the Update Installation is complete the **Install Wizard Completed** window shown below will be activated. **Click on the  buttons twice** for the Update and the Main install..



You will now have successfully installed the Power*Suite Update.

Trial License Activation



- 1.) Double click on the **Power*Log / Curve or Core** Desktop Icons **PowerLog V10** or click on the  **start** button on the taskbar and Click on **PowerSuite_V10** and then select the **Power*Log / Curve or Core**  **Power Log** Selections.

- 2.) This will activate a CP Auth Error message. Click on the  **OK** button.

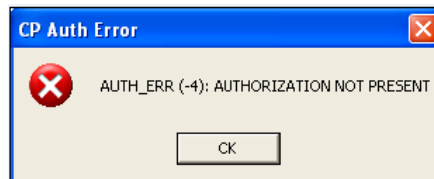

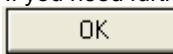
- 3.) This will activate a CP Message shown below. Note the phone number for later use. The trial license activated will be for 7 days. If you need further time to evaluate, you will have to call the phone number for more time. Click on the  **OK** button.

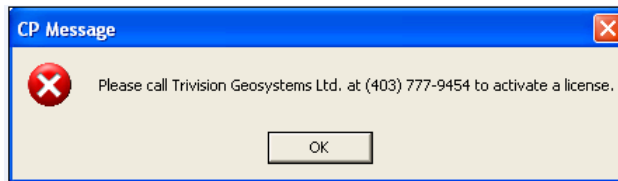

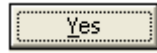
- 4.) This will activate a System Message. Click on the  **Yes** button.

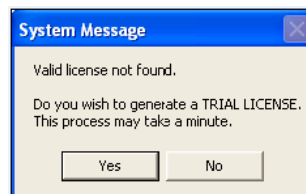

- 5.) This will activate a CP Message shown below. Click on the  **OK** button.

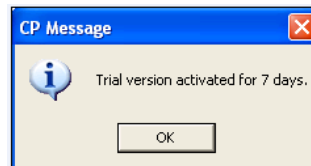



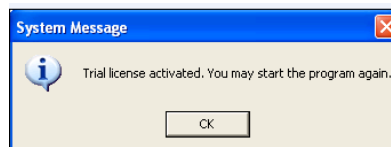

- 6.) This will activate a final System Message. Click on the  **OK** button. Repeat Step 1 to activate the program.



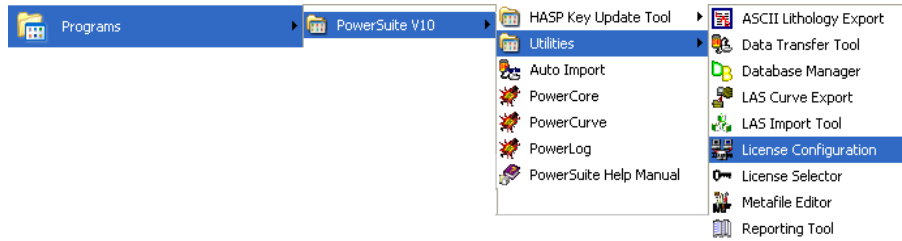



Crypkey Power*Suite License Authorization

The user may need further evaluation time or they may need temporary license activation because of a malfunction HASP hardware key. To do this, proceed with the following steps.

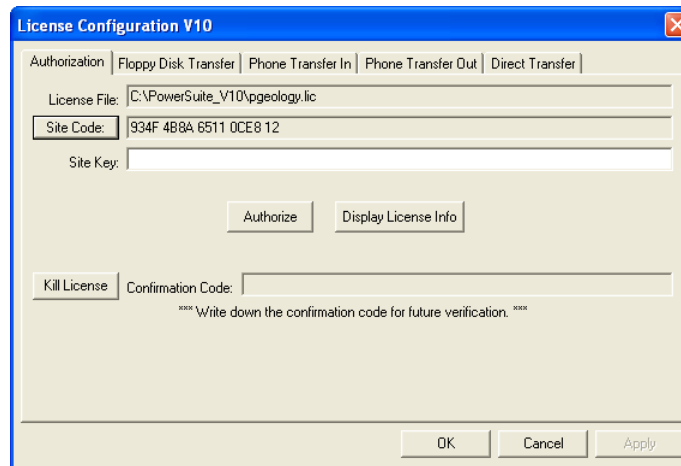

1. Click on the  button on the toolbar and click on **All Programs** and select **POWER*SUITE_V10**. Then, select **Utilities** and click on the  selection. This will activate the **Select License** file window.
2. Click on the **pgeology.lic** file name in the **PowerSuite_V10** folder and then click on the  button in the **Select License File** window to proceed.
3. Acknowledge both the subsequent error message and the contact message by clicking on the  buttons. This will now activate the **License Configuration V10** window which will default to the **Authorization** Tab.

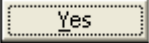

4. Click on the  button within the window.
5. This will activate a System message stating "Site Code generation may take a few minutes. Do you wish to continue?" Click on the  button.
6. The **Site Code** will be generated and can then be displayed in the **Site Code** field. This number can be written down, copied and pasted and sent to Trivision via phone at (403) 777-9454, or email at support@powerlogger.com.
7. Trivision will generate a **Site Key**. This number will have coded within it the number of days the program will be activated for and which modules you wish to purchase or evaluate. Type the site key number within the **Site Key** field.
8. Click on the  button. If successful you will get a message indicating so.