

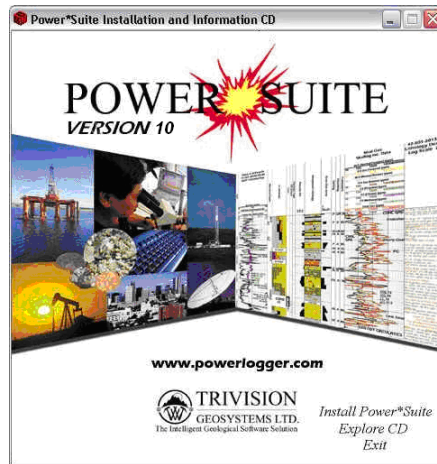

## Power\*Suite Installation Procedure

- 1.) Insert Power\*Suite CD V10 into the CD Rom Drive of your Computer.



- 2.) If the Autorun works the CD ROM should be activated automatically and you will see the Window above. **Select Install Power\*Suite. If the CD does not Autorun move ahead to Step 4.**



- 3.) Select the **Main Setup** selection in the Install Power\*Suite section. Skip to **Step 6**.
- 4.) Click on the  **start** button on your task bar and then click on the **Run** selection. This will activate the Run window.

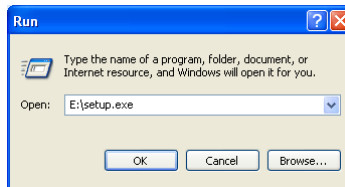

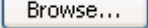
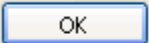

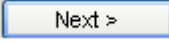
- 5.) Click on the  button and select the **setup.exe** from the CDrom drive. Click on the  button in the Run window.

- 6.) a.) This will activate the Install Shield setup followed by the Windows Install window and the **Power\*Suite Welcome Message** Window. if your computer is running on **XP or an older Operating System** Click on the  button.

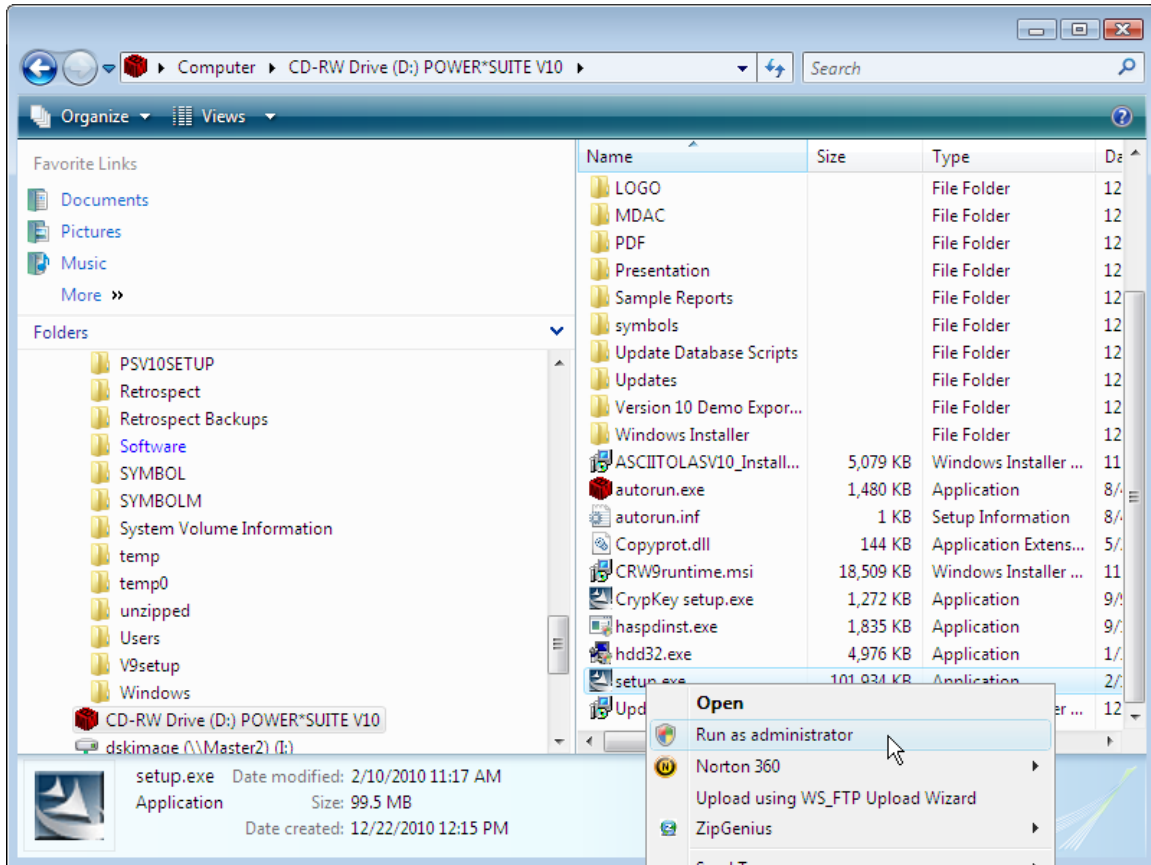

- 6.) b.) If your computer is running on **Microsoft Windows 7 or Microsoft Vista operating systems** click on the **Cancel** button. **Open up the CDROM** in either my computer or windows explorer and right click on the **Setup.exe** and select **Run as Administrator**. This will again activate the Install Shield setup followed by the Windows Install window and the **Power\*Suite Welcome Message Window** shown above. **Click on the Next >** button.



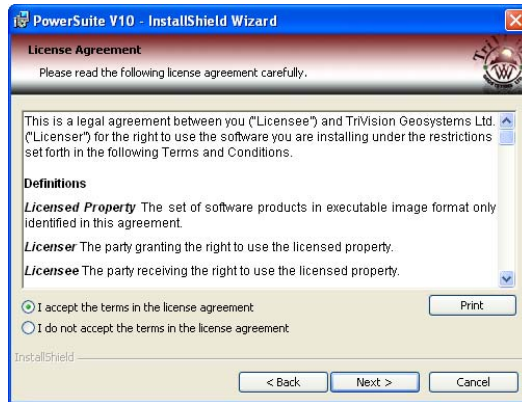

- 7.) This will activate the License Agreement window. **Click on the**  **beside I accept the terms in the license agreement.** Then **click on the Next >** button.

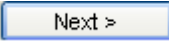

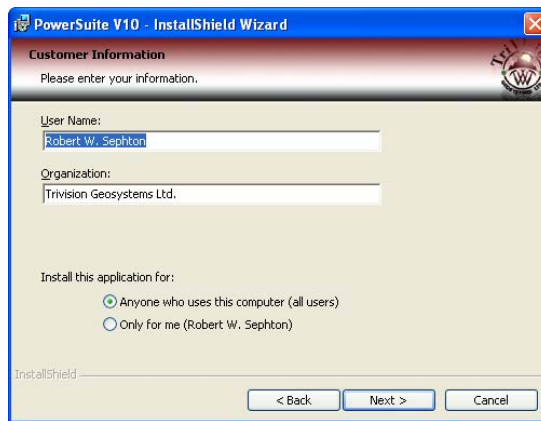
- 8.) This will activate the Customer Information window with User Name and Organization fields. In the Install this application for portion of the window **Click** on the  beside **Anyone who uses this computer**. Then **click** on the  button.

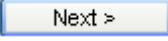

- 9.) This will activate the **Destination Folder** window with **C:\POWERSUITE\_V10** as the default location. **Click** on the  button.

The User has the ability to change the destination folder if required by clicking on the  button. This is not recommended.

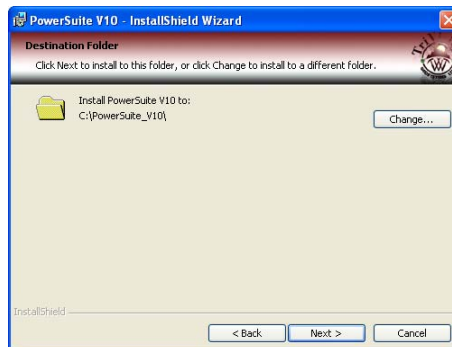

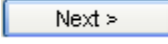
- 10.) This will activate the **Database Folder Location** window with **C:\POWERSUITE\_V10\Database** as the default location. **Click** on the  button.

The user has the ability to change the database destination folder by clicking on the  button. This is recommended if you are working with a LAN system where the Network directory is being backed up on a regular basis. If not the default destination folder is recommended.

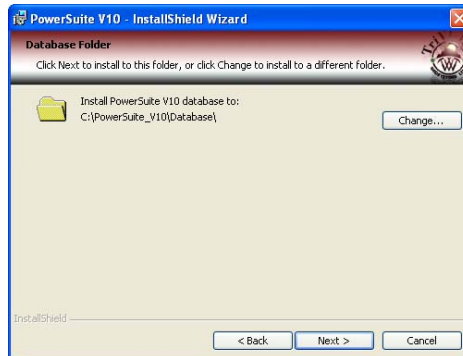

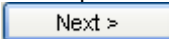
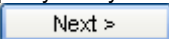
11.) This will activate the Setup for Hasp Window. If you have a Hasp USB or parallel port key and it has been activated for Power\*Suite Version 10 **Click** on the  button. If you do not have a hasp key and you are evaluating then **Uncheck** the  **Yes, I want to use a HASP key** and then **Click** on the  button

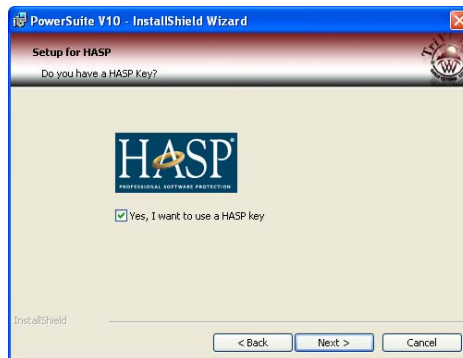

12.) This will activate the Setup Type window with **PowerSuite** as the **default**. If you want to install the **Power\*Curve Floating License** or the **Autolport** module **click** on the **down arrow** beside the options you would like to install and select This feature will be installed on the local hard drive as shown below. **Click** on the  button.

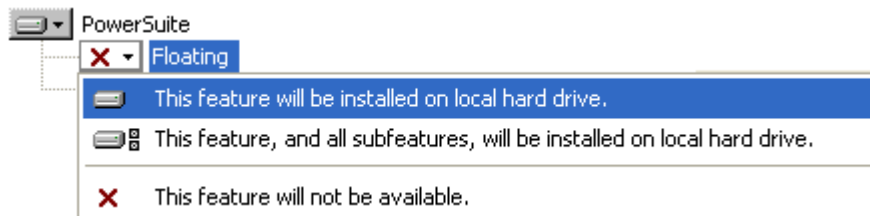

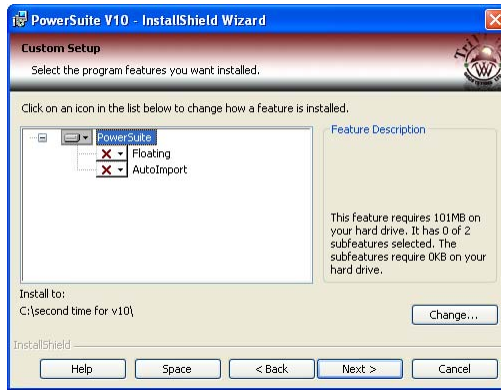

13.) This will activate the Ready to Install window. Click on the  button.

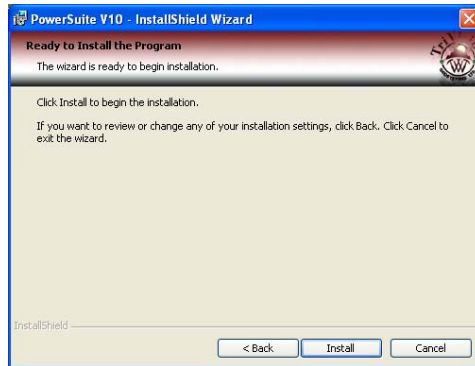

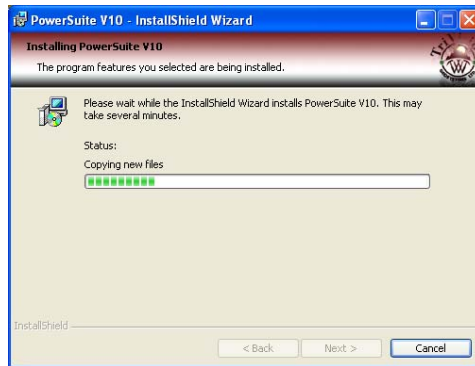

14.) Next the user will see the Installing **Power\*Suite** window copying files, writing to the registry, creating desktop icons, creating start menu folder, ODBC components etc. An example of this window can be seen below.

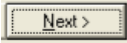

15.) This will activate the Hasp Device Driver Installation Welcome window. Click on the  button.



16.) This will activate the End User License Agreement for the Hasp Driver. **Click** on the radio button  beside **I accept the license agreement**. Then **click** on the  **button**.

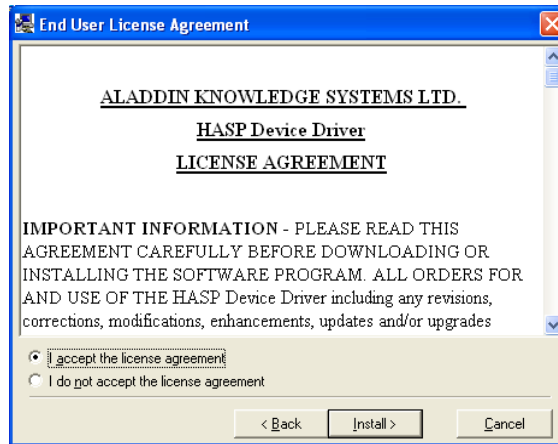

17.) This will initiate the install windows for the HASP device drivers.

18.) When the installation is complete the program will activate the Finished window. **Click** on the  **button**



19.) This will activate the **Power\*Suite Update Welcome Message** Window. Click on the **button**.

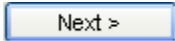

20.) This will activate the **License Agreement** window. Click on the **button**.

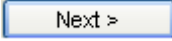

21.) This will activate the **Destination Folder** window with **C:\POWERSUITE\_V10** as the default location.

Click on the **button**.

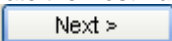

The User has the ability to change the destination folder if required by clicking on the **button**. This all depends on where the original Power\*Suite was installed.

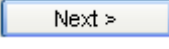

22.) This will activate the Custom Setup window with **PowerSuite** as the **default**. For most installs

Click on the  button.

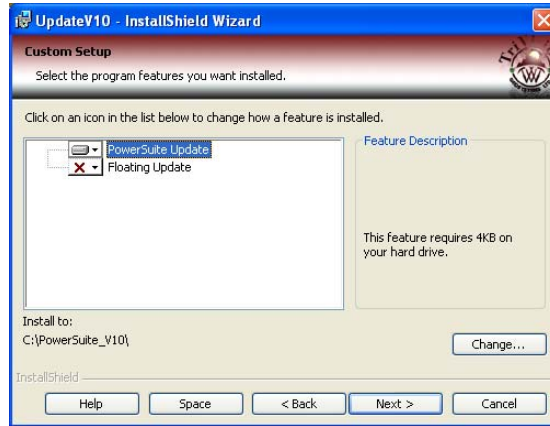

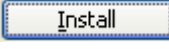
23.) This will activate the **Ready to Install the Program** window. Click on the  button. Next the user will see the **Installing Power\*Suite Update** window copying files, removing backup files etc. An example of this window can be seen below

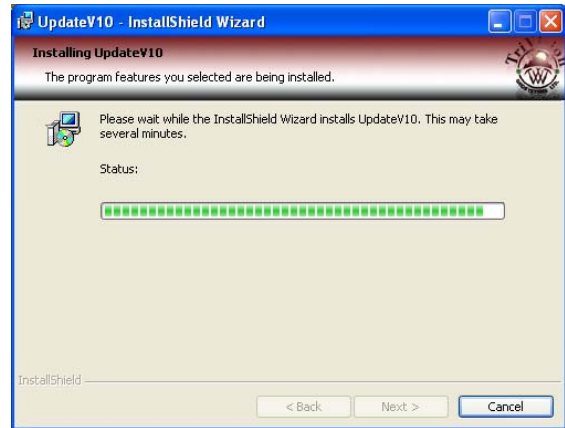
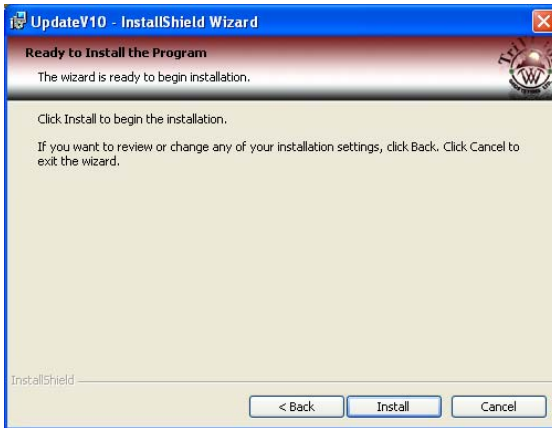



24.) Once the Update Installation is complete the **Install Wizard Completed** window shown below will be activated. Click on the  buttons twice for the Update and the Main install..



You will now have successfully installed the Power\*Suite Update.

**Trial License Activation**



1.) **Double click** on the **Power\*Log / Curve or Core Desktop Icons** PowerLog V10 **or** click on the  **start** button on the taskbar and Click on **PowerSuite\_V10** and then select the **Power\*Log / Curve or Core**  **Power Log** Selections.

2.) This will activate a CP Auth Error message. **Click** on the  **button**.

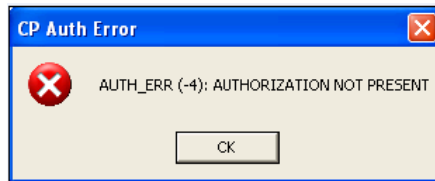

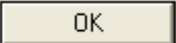
3.) This will activate a CP Message shown below. Note the phone number for later use. The trial license activated will be for 7 days. If you need further time to evaluate, you will have to call the phone number for more time. **Click** on the  **button**.

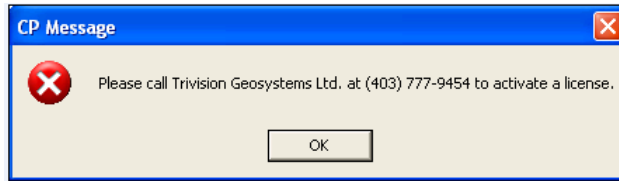

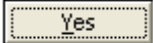
4.) This will activate a System Message. **Click** on the  **button**.

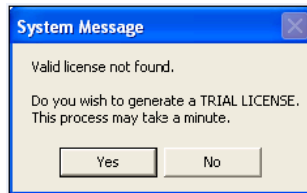

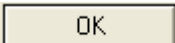
5.) This will activate a CP Message shown below. **Click** on the  **button**.

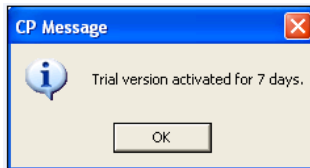

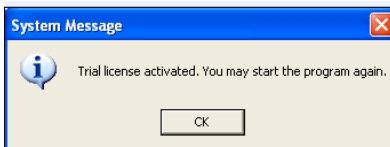

6.) This will activate a final System Message. **Click** on the  **button**. Repeat Step 1 to activate the program.



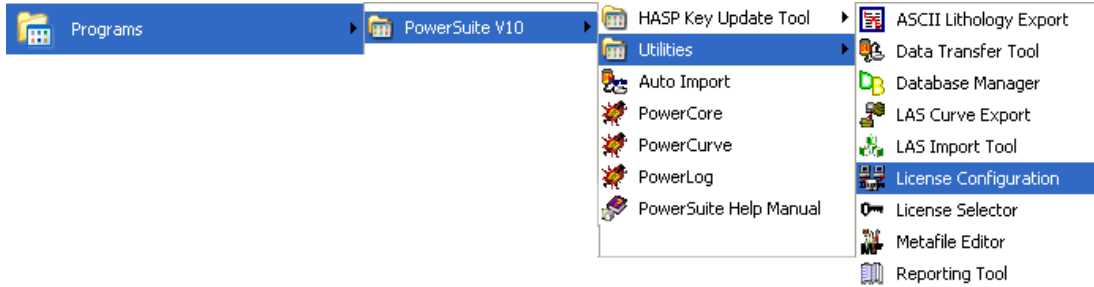

## Crypkey Power\*Suite License Authorization



The user may need further evaluation time or they may need temporary license activation because of a malfunction HASP hardware key. To do this, proceed with the following steps.

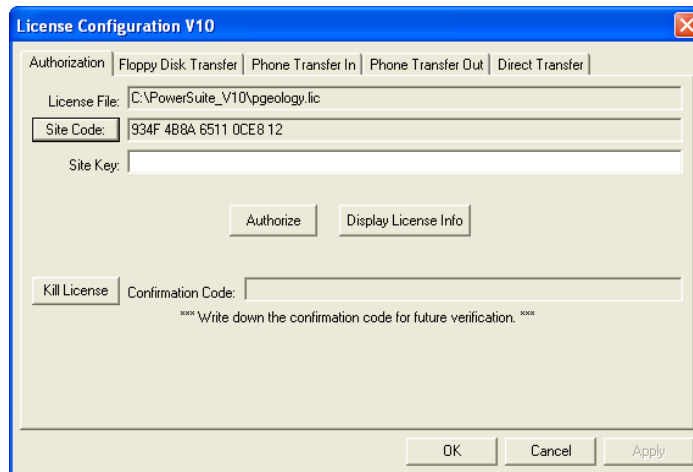

1. Click on the  **start** button on the toolbar and click on All Programs and **select** **POWER\*SUITE\_V10**. Then, **select Utilities** and **click** on the  **License Configuration** selection. This will activate the Select License file window.

2. Click on the **pgeology.lic** file name in the PowerSuite\_V10 folder and then **click** on the  **Open** button in the **Select License File** window to proceed.
3. Acknowledge both the subsequent error message and the contact message by **clicking** on the  **OK** buttons. This will now activate the **License Configuration V10** window which will default to the Authorization Tab.



4. Click on the  **Site Code** button within the window.
5. This will activate a System message stating "Site Code generation may take a few minutes. Do you wish to continue?" Click on the  **Yes** button.
6. The *Site Code* will be generated and can then be displayed in the *Site Code* field. This number can be written down, copied and pasted and sent to Trivision via phone at (403) 777-9454, or email at [support@powerlogger.com](mailto:support@powerlogger.com).
7. Trivision will generate a *Site Key*. This number will have coded within it the number of days the program will be activated for and which modules you wish to purchase or evaluate. Type the site key number within the *Site Key* Field.
8. Click on the  **Authorize** button. If successful you will get a message indicating so.